Guernsey
BREEDERS' JOURNAL

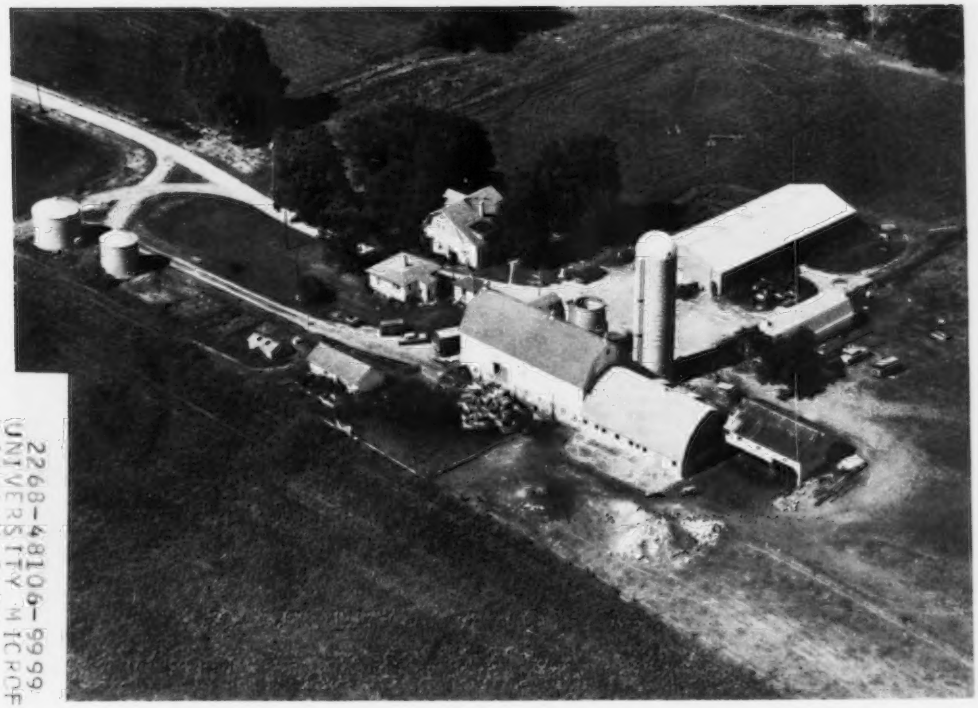

2268-48106-9999
UNIVERSITY MICROFILMS
LIBRARY SERV
XEROX CORP
ANN ARBOR
MI 48106
** ** ** **

May 1976

GO GUERNSEY IN '76

Our Country's Bicentennial Year

"The Double Eagle is the registered hallmark of the U.S. Bicentennial Society and is used with their permission."

PRICE – BLACK FARMS

Division Of Price's Producers, Inc.

Farms Address
Box 37
Arrey, New Mexico 87930
Tel. 505–267-3061

OCTOBER 1975 USDA
COW PERFORMANCE INDEX
A DOZEN OF OUR HIGH INDEX COWS

G. Paul Black
President
J. Bradley Houston
General Manager

	DAYS	RECORDS	MILK	FAT	COW INDEX MILK	COW INDEX FAT	% RPT
Price Black Bruces Tricia	283	5	15033	626	+651	+25	38
Price Black Bruces Kubilee	289	6	15224	621	+730	+25	39
Price Black Bruces A Juda	246	5	16107	626	+822	+25	38
Price Black Eldorados Glow	305	2	14461	657	+747	+36	41
Price Black Eldorado A Jewella	134	1	22272	948	+1204	+51	36
Price Black Maestros A Kubilea	258	3	14356	610	+657	+29	42
Price Black Maestros C Dale	214	3	14786	604	+682	+28	41
Price Black Maestros B Tricia	274	2	15772	637	+766	+29	39
Price Black Bobs Ellie	275	2	15612	596	+768	+21	33
Price Black Bobs Nadine	202	2	15083	572	+682	+19	33
Price Black Bobs A Jewelite	305	1	16665	602	+789	+21	28
Price Black Bobs Ardel	302	1	15831	635	+688	+21	28

The last 4 cows listed are sired by **29G0782 PRICE BLACK KUBILEE MISTER BOB – At ABS** – USDA Summary 9/75 – 107 daughters, 10 herds, 11453 lbs. milk, 490 lbs. fat, a **Pred. Diff. of +542 lbs. milk,** +17 lbs. fat, 51% rpt.

The first 3 cows listed are by PRICE BLACK KUBILEES BRUCE, USDA Summary 10/74 – 397 daughters, 7 herds average 11575 lbs. milk, 499 lbs. fat, a Pred. Diff. of +178 lbs. milk, +8 lbs. fat, 41% rpt.

BOTH ARE SONS OF THE "QUEEN KUBILEE" –

PRICE BLACK PRINCES KUBILEE (VG)

MILK	FAT	DIVISION	PLACE(when made)
*20525	797	Jr2–365–2x	1st MILK
*20142	*830	Jr3–305–2x	1st MILK, 5th FAT
*22636	*997	Jr4–305–2x	1st MILK, 1st FAT
*23420	*1121	5DHIR–305–2x	1st MILK, 3rd FAT
*25050	*1199	6-10DHIR–305–2x	1st MILK, 1st FAT

5 records total 122,388 lbs. milk, 5,424 lbs. fat, 1,794 days–2x.

BREED TO MISTER BOB . . . He is siring some good ones for us!

Charles Bingham Bolton

CHARLES B. BOLTON, age 66, owner of Franchester Farms, Inc., West Salem, Ohio, died at his home March 28, following a stroke. Mr. Bolton, a native of Cleveland, was the son of the late Chester C. Bolton who passed away October 29, 1939 while a United States Congressman, and Frances Payne Bolton, also a well-known and respected Congresswoman.

The Franchester Farms Guernseys were started by Chester C. Bolton on May 25, 1919 with the purchase of four cows from R. S. Pierrepont, Far Hills, New Jersey. Chester Bolton became a member of The American Guernsey Cattle Club on October 23, 1922 and during that year the farm prefix, that has become so well-known to Guernsey breeders from coast to coast, was coined; namely, Franchester (Fran from his wife Frances, and Chester from his own given name).

Charles Bolton became a member of The American Guernsey Cattle Club on March 15, 1940. That same year, he purchased 35 head from the Estate at Ravenna, Ohio and moved them to his acreage at Lyndhurst. Later extensive Charolais and Yorkshire operations were added to the farm.

From 1949 through 1955 Mr. Bolton held seven Franchester Farms Sales. During these years 308 head of Guernseys were sold through these sales for $701,500, an average of $2,277.60 per head. The two highest sales in the series were held at Franchester Farms in 1950 and 1951. In the Second Franchester Sale, 45 head sold for $156,750, an average of $3,483.33; and in the Third Sale, 48 head sold for $155,700, an average of $3,243.75 per head. During this seven-year period the Franchester Sales were high for the years of 1951, 1952 and 1954. The fourth highest selling Guernsey female at public auction, Adohr Eldor Pearlette, sold in the 1950 Franchester Farms Sale for $23,000. In the Third Franchester Sale, 1951, Franchester Kellas Freeman sold for $15,500.

Charles Bolton's interest in the medical center, Western Reserve University and his activities and support stand as an inspiration for the entire community. Methods and standards developed by Mr. Bolton in the laboratory named for his mother, Frances P. Bolton, are in use in dental educational institutions throughout the country. Mr. Bolton has been active in a variety of organizations in Lyndhurst and Cleveland. He was chairman of the development program of the Case Western University Alumni Committee, which raised funds for the University's new health science dental school. The Charles Bingham Bolton School of Dentistry was named in his honor.

Charles B. Bolton

Mr. Bolton's Franchester Farms was the largest supplier of milk to Moss Farm Dairy, which he owned and to the Dean Dairy Co., which through mergers are now the All-Star Dairy and Hillside–Old Meadow Dairies.

Mr. Bolton was a member of the Ohio Guernsey Breeders' Association, The American Guernsey Cattle Club, and chairman of the Research Committee of The American Guernsey Cattle Club. At the 76th Annual Meeting of The American Guernsey Cattle Club, Cleveland Hotel, Cleveland, Ohio, the late John S. Ames, former president of The American Guernsey Cattle Club and owner of Langwater Farms, North Easton, Mass., paid a special tribute to Charles B. Bolton, a man who carved a place of high respect and admiration for himself in the vast Guernsey fraternity. At this 76th Meeting in 1953 Mr. Bolton was awarded The American Guernsey Cattle Club Certificate of Honor. The following inscription appeared on the scroll that was presented to Mr. Charles B. Bolton.

"The American Guernsey Cattle Club on the occasion of its Seventy-sixth Annual Meeting, presents this certificate of honor, first in memorial recognition of the outstanding contributions for the improvement and advancement of the Guernsey breed by Chester C. Bolton; secondly for the continued interest and encouragement of Congresswoman Frances P. Bolton toward preserving and continuing the Franchester herd through the transition years following the death of Chester C. Bolton; and finally to Charles Bolton in his own right, for accepting the challenging opportunity to continue his father's work, his superb cooperation in formulating and demonstrating national projects for the breed's improvement, and through all this, recognize his devotion which has brought dignity to the dairy industry."

Mr. Bolton and Franchester Farms were pioneers and leaders in the classification program. Franchester Free Laughter was the first cow in the country to be classified Excellent five consecutive times. In the early days the "Steadfast to Steadfast" breeding slogan gained much attention and recognition. In recent years Franchester Farms, Inc. has featured their breeding program as "The Home of the Cecilias" and many of the animals traced direct to the Excellent, Gold Star brood cow, Glengeran Leaders Cecilia. Among the great bulls, bred and developed at Franchester was Franchester Cecilias Bonanza, USDA Summary 5/75 – 2,008 daughters, 474 herds, a Pred. Diff. of +382 lbs. milk, +14 lbs. fat, 98% repeatability.

Throughout the years Mr. Bolton was helped and guided in the development of the great Franchester Farms operations by men like C. R. "Hap" Huston (32 years–until 1957), Carroll Eby (21 years), Wayne McLaughlin (from 1951 until the present time; he has been farm manager since 1965), E. A. Burge, general manager, and many others.

Since 1952 the Franchester Farms Trophy has been presented at the National Guernsey Show by Mr. Charles B. Bolton in memory of his father, Chester C. Bolton. A scroll of this trophy is presented each year to the exhibitor of the winning produce.

Mr. Bolton is an inspiration to all of us for having made a useful and valuable life in the face of great physical difficulties. He was admired and respected by his many Guernsey friends from coast to coast.

He is survived by his mother, Mrs. Frances B. Bolton, who celebrated her 90th birthday in 1975. The entire family gathered in Washington, D. C. for a combination party to celebrate her 80th birthday and her 25th year in Congress for the 22nd District of Ohio in 1965. He is also survived by a brother, Kenyon.

CHEDCO FARM

– Established 1922 –
The Herd Built on Cow Families

1975 LIEBERS TROPHY WINNER

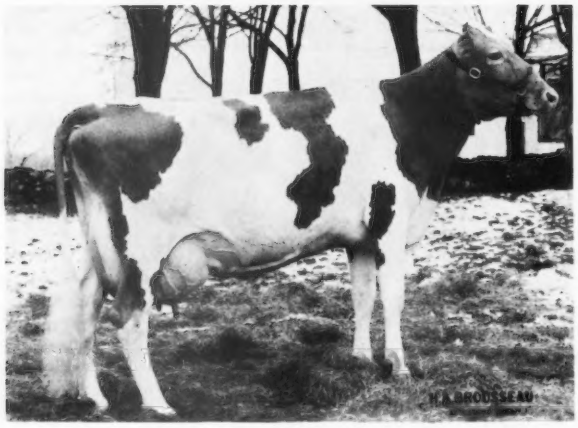

LYRENE MAESTROS MAMBY – Excellent 4 Times
92 at 8 Years
Born January 22, 1960

Her Lifetime Production to January 1, 1976, 187,595 lbs. milk, 9,267 lbs. fat in 4,238 days.

The Liebers Trophy is presented for the living Guernsey Cow with the Highest Official Lifetime Production.

"Mamby" not only won the Liebers Trophy for 1975 but also had the Highest Lifetime milk and fat production **for all breeds** in Massachusetts for 1975.

"Mamby" is not only an outstanding producer but a great reproducer as evidenced through the performance of her six daughters that enabled her to become a Gold Star Dam. Three of her daughters are still in the herd. Two of these are Excellent.

HER TWO EXCELLENT DAUGHTERS

CHEDCO ACTORS MATIE (E 3 Times)
91 at 7 Years
Born January 23, 1966
20300–1054–7-11DHIR–365–2x
Her Total Production to date: 117,127 lbs. milk, 6,280 lbs. fat in 2,543 days. Member of Honorable Mention All-American Best 3 Females, 1968.

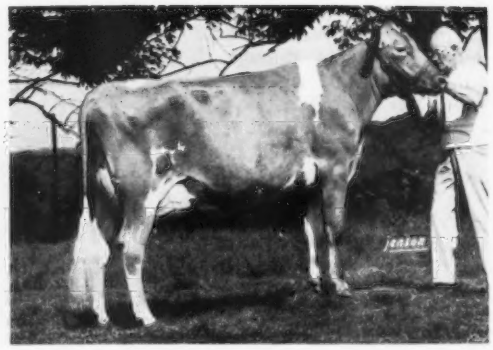

CHEDCO FABULOUS MAMBY (Excellent at 3 Years)
Born May 3, 1972
11160–554–2-00DHIR–305–2x
13320–669–3-01DHIR–305–2x
Honorable Mention All-American 3-Year-Old, 1975. Member of Reserve All-American Best 3 Females, 1974, 1975.

"Mamby" also has six maternal granddaughters and seventeen paternal granddaughters in the herd. **Two of her sons are in service; one at Oakland Farm, Gardiner, Maine and the other at Lizdan Hill Farm, Princeville, Illinois.**

Cow Families Keep Chedco Guernseys CONSISTENTLY GOOD

C. E. COTTING, Owner
294 Washington St.
Boston, Mass. 02108

Federal Accredited No. 100024
State Bang's Free No. 20
ANDREW C. WARNER, Herd Manager
Telephone: 838 - 2861
Area Code 617

GOLDEN GUERNSEY

ROUTE 62
BERLIN, MASS. 01503
ROLAND B. PLUMMER, Herdsman
Telephone: 838 - 2445

Index of Advertisers

Agawam Farms — Pa. ..... Dir. 17
Agri-Graphic Serivces — Ill. 516
American Breeders Services
— Wis. .....III Cover
Applebrook Farm — Pa. ..... Dir. 14

Berks County Guernsey Breeders
— Pa. ..... Dir. 20
Breezy Inn Farm — Pa. ..... Dir. 28

California Guernsey Cattle Club
— Calif. 433
Carsals Guernseys — Pa. ..... Dir. 32
CBR Ova Transplants, Inc. — Wis. ..516
Chedco Farm — Mass. 430
Co-Hill Farms — Pa. ..... Dir. 11
Cortland Guernsey Sale, 5th
— N. Y. 525
Croasdaile Farm — N. C. 526
Crocker's Guernseys — Iowa 518
Crown Stone Farm — Md. 516
Crumdale Farm — Pa. ..... Dir. 18

Dan-Ba-Lee Farm — Ind. 523
Dolly Run Farm — Pa. ..... Dir. 34
Dutch Mill Farm — Wis. 527

Easthill Guernsey Farm
— Pa. ..... Dir. 21
Edisto Farms — S. C. .....IV Cover
Elderwood Farm — Wis. 527

Family Acres — Wis. 520, 521
Fre-lyn Farm — Pa. ..... Dir. 20

Gordline Farm — Pa. ..... Dir. 35
Grand View Farm — Pa. ..... Dir. 28
Green Slopes — Pa. ..... Dir. 30
Guernsey Breeders' Journal
— N. H. .....Dir. II Cover

Hobaugh, Frederick A. — Pa. ... Dir. 22
Hollow View Farm — Pa. ..... Dir. 22

Keystone Guernsey Farm
— Pa. ..... Dir. 32

Land Of Lincoln Classic Sale
— Ill. 517
Leader Farms — Pa. ..... Dir. 15
Lehman, Jr. and Family, Ellsworth E.
— Pa. ..... Dir. 16
LeRoydale Farms — Pa. ..... Dir. 12
Lindenhof — Pa. ..... Dir. 30
Lizdan Hill Guernseys—Stewart Hybrids
— Ill. 522

Maple Leaf Farm — Minn. 526
McCullough Farms — Pa. ..... Dir. 24
Meadow View Farm — Pa. ..... Dir. 32
Mercer-Northwest District
— Pa. ..... Dir. 31
Mitchell Brothers' Farm
— S. C. 528
Mixed Maples — Pa. ..... Dir. 1
Muehling Meadows — Ill. 522

NAL Affiliated Breeders
— Pa. .....Dir. 36, Dir. III Cover
Norren Farm — Pa. ..... Dir. 1

Oelker Farms — Ohio 525
Oley Acres — Pa. ..... Dir. 19

Pacific Northwest Annual Classic Sale
— Ore. 524
Pen-Col Farms — Pa. ..... Dir. 26
Penn-Del Farm — Pa. ..... Dir. 27
Pennsylvania All-American Dairy Show
— Pa. ..... Dir. 25
Pine Tree Farm — Pa. ..... Dir. 23
Piney Lane Farm — Pa. ..... Dir. 22
Potter Creek Guernseys
— Pa. ..... Dir. 18
Price-Black Farms
— N. Mex. .....II Cover

Rae-Mar Guernsey Farms
— Iowa 518
Robindell Farm — Wash. 525
Romella Farms — Pa. ..... Dir. 16

Select Sires, Inc. — Ohio 530
Sire Power, Inc.
— Pa. ..... Dir. IV Cover
Smithside Farm
— Pa. ..... Dir. 33
Snider Homestead
— Pa. ..... Dir. 23
Summit Farms — Pa. ..... Dir. 20
Suneslope Farm — Iowa 523

Tall Oaks Guernseys
— Pa. ..... Dir. 14
Terlin Farms — Pa. ..... Dir. 12
Thunder Bird Farm — Pa. ..... Dir. 24
Toles Photography — N. Y. 516
Torrey Guernseys — Wis. 520

Valley Acres — Pa. ..... Dir. 29
Valley View Farm
Pa. ..... Dir. 13
Veguita Guernseys — N. Mex. 529

Way-View Farms — Pa. ..... Dir. 12
Wern Farms — Wis. 519, 521
Willow Brook Farm
— Pa. ..... Dir. 34
Woods, Mort — Okla. 516

Yaple Family Farm
— Pa. ..... Dir. 35

Commercial Adv. Index

Filters, Inc. — Ohio A-6

Nelson Dykes Co., Inc.
— Texas A-6

Shell Chemical Co. — Calif. A-3
Star-Agri Products — Ind. A-2

Please Mention The

JOURNAL

When Writing Advertisers

New Members

THE FOLLOWING Guernsey breeders have been accepted as members of The American Guernsey Cattle Club:

MASSACHUSETTS: Elwyn M. & Meryl G. Fowles, Sunnydell Farm, Gunn Road, Southampton, recommended by G. and K. Shortsleeves; James B. Moseley, Maudslay, Newburyport, recommended by Eunice Overland.

TENNESSEE: B & B Farms, Inc., Freeman H. Brundige, sec.-treas., Route 5, South Fulton, recommended by M. A. Burrow.

Loyal B. Spang

LOYAL B. SPANG, 82, died at his home in Butler, Pa., November 5, 1975. Mr. Spang was president of the Pennsylvania Guernsey Breeders' Association from 1949 to 1952. His father founded Spang and Co., a well drilling equipment company.

Mr. Spang was a member of the Calvary United Presbyterian Church, Butler County Historical Society, and all the Masonic Organizations. A member of The American Guernsey Cattle Club since May 16, 1947, he was past president of the Butler-Lawrence County G.B.A. and former president of the Butler Poultry Fanciers Club. One of his philanthropies was the Salvation Army.

His wife preceded him in death in 1973 and he is survived by a daughter.

GOOD FARM SCENES NEEDED

FOR JOURNAL COVERS!

If you have a good black and white photograph of your farm, showing some of your good Guernseys, and the farm buildings, send it to the Journal. If the photo is the proper size and sharp enough for reproduction, we will be happy to use it on a future cover of the Guernsey Breeders' Journal.

JUNE'S Lucky Registration Number is

2702451

A Guernsey will be registered with the above number sometime next month. The recorded owner of that animal will receive a coupon good for 3 FREE registrations anytime within one year from the recording date.

Keep your registrations current and try for the Lucky Number.

Last month's winner was:

Ernest F. & Mona Newman
Bainbridge, New York

GUERNSEY BREEDERS' JOURNAL

IN THIS ISSUE

MAY, 1976

Vol. 137 – No. 5

FEATURES

429 **Charles Bingham Bolton**

434 **Realistic Guidelines for Reporting the Selling Price of Syndicated Animals at Public Auction**

438 **Exhibitor's Responsibility at Shows** – By Robert A. McLaughlin

439 **Top Living Lifetime Producers**

440 **Lust Acres Dispersal** – By Leslie Peckham

442 **Second New Hampshire Junior PDCA Sale**

442 **13th Annual Kentucky National Guernsey Show and Sale**

446 **South Carolina Annual Meeting** – By Emma Lovelace

448 **California Annual Meeting** – By Cliff Orr

449 **Missouri Annual Meeting** – By Gary Davis

450 **Virginia Annual Meeting** – By Jacqueline C. Everett

452 **Wisconsin Annual Meeting** – By Leo Gasper

454 **North Carolina Annual Meeting** – By Mrs. Eston Stokes

503 **New Hampshire Annual Meeting**

505 **Houston Livestock Show**

505 **Louisiana State University Spring Show**

DEPARTMENT INDEX

431 **Index of Advertisers**

437 **Classification Schedule**

506 **Class Leaders**: Yellow Creek Dear Fairy, Lone Palm Fortunes Bonnie Bea, Golden Crown Rivals Roanan and Beetchenow Farms Jerrys Judy

507 **New Reserved Prefixes**

508 **Young Sire Identification**

531 **100,000-Pound Milk Producers**

533 **Official DHIR Production Records**

THE COVER

AERIAL VIEW of Wafle's Farm, Bernard J. Wafle and Family, Route 1, Helenville, Wisconsin.

Subscription Price: United States, $5.00 per year and 3 years for $12.00.
Outside United States, $6.00 per year. Microfilm subscriptions available.
CLOSING DATE FOR ADVERTISING COPY – 15th of the month preceding.
(Each issue is mailed eight days before date of publication)
Second Class postage paid at Peterborough, New Hampshire
Published Monthly on the 23rd of each month by The American Guernsey Cattle Club, 70 Main Street, Peterborough, New Hampshire 03458.
Commercial advertising representative: Communication Sales, Inc., Suite G, 5520 W. Touhy Ave., Skokie, Illinois 60076 — Tel: 312—676-4060
Any address changes should be sent to Guernsey Breeders' Journal
70 Main St., Peterborough, N. H. 03458 — Tel. 603—924-3344

The American Guernsey Cattle Club

70 Main St., Peterborough, N. H. 03458
Tel. 603–924-3344

OFFICERS AND BOARD OF DIRECTORS

Donald T. Burton, R. 1, Box 26, Eagle, Wis. 53119, President '76. Tel. 414–495-2278. Dist. 6

Richard H. Merritt, Town Farm Rd., Farmington, Conn. 06032, 1st Vice-President '76. Tel. 203–677-1583. Dist. 1

C. Eugene Phillips, 11839 Banning Rd., Mount Vernon, Ohio 43050, 2nd Vice-President '78. Tel. 614–397-8267. Dist. 5

Max L. Dawdy, Executive Sec.-Treas.

Kenneth A. Brighton, Attorney. Tel. 603–924-3361

Rowland R. Beauvais, Quail Roost Farms, Rougemont, N. C. 27572, '77. Tel. 919–477-4607. Dist. 3

Herman J. Haga, R. 1, Fort Valley, Ga. 31030, '78. Tel. 912–825-5161. Dist. 4

Dr. Harry A. Herman, 1281 Sunset Drive, Columbia, Mo. 65201, '77. Tel. 314–442-1076. Dir.-at-Large

Lee Housley, R. 1, Riceville, Tenn. 37370, '79. Tel. 615–462-2020. Dir.-at-Large

Norman P. McClelland, 2228 North Black Canyon Highway, Phoenix, Ariz. 85009, '80. Tel. 602–272-6721. Dir.-at-Large

J. Jene Mungle, Mungle's Guernsey Farms, Atoka, Okla. 74525, '77. Tel. 405–889-3478. Dist. 8

Bernard Pralle, Fauver Hill Farm, 9416 US 16, Onalaska, Wis. 54650, '78. Tel. 608–783-2856. Dir-at-Large

Joe Pritzl, Westlynn Farm, Fruitland, Idaho 83619, '79. Tel. 208–452-3375. Dist. 10

Carroll L. Ward, Jr., P.O. Box 146, Astatula, Fla. 32705, '76. Tel. 904–343-3328. Dir.-at-Large

Dr. M. L. Weldy, R. 5, Goshen, Ind. 46526, '80. Tel. 219–862-2810. Dist. 7

Russell J. Wirt, Maple Leaf Farm, Lewiston, Minn. 55952, '79. Tel. 507–523-3723. Dist. 9

Nelson E. Witmer, East Malta Farms, R.D. 1, Dalmatia, Pa. 17017, '80. Tel. 717–758-2551. Dist. 2

(Year indicates Board term expiration)

ADMINISTRATION
Max L. Dawdy, Executive Sec.-Treas.
COMPTROLLER Ervin F. Diamond
DATA PROCESSING
George N. Eastman, Director
GUERNSEY BREEDERS' JOURNAL
Richard G. Price, Managing Editor & Adv.
Veronica McQuillan, Editorial Assistant
HERD REGISTER
Irving E. Nichols, Director & Office Mgr.
PERFORMANCE DEPARTMENT
Eunice I. Overland, Director
Merton B. Sowerby, Official Classifier, Woodacres, Princeton, N.J. 08540. Tel. 609–466-0361
Allen D. Meyer, Classifier, R. 1, Fargo, N. Dak. 58102. Tel. 701–282-3913
PRINTING, Leonard E. Cashion, Director
PROMOTION
Mail requests to Promotion Division, The American Guernsey Cattle Club, Peterborough, N.H. 03458

EXTENSION

John Blyholder, Jr., P.O. Box 458, Camp Hill, Pa. 17011. Territory: Del. and Pa. Tel. 717–737-0551

William C. Cochran, Box 55, Peterborough, N. H. 03458. Territory: Conn., Maine, Mass., N. H., N. Y., R. I., Vt. and N. J. Tel. 603–924-3346 or 617–759-5627

Robert E. Jones, R.R. 1, Box 64, Rossville, Ind. 46065. Territory: Ill., Ind., Ky. and Tenn. (except E. Tenn.). Tel. 317–379-3802

Hans Leuthold, 2470 McCormick Loop Road, Tillamook, Ore. 97141. Terrritory: Idaho, Mont., Ore., Wash., Wyo. & Humboldt Co., Calif. Tel. 503–842-4310

Joe Lott, Joint Effort with Jerseys in Louisiana, P.O. Box 527, Millbrook, Ala. 36054. Tel. 205–285-5752

Robert A. McLaughlin, 2814 Birchwood Dr., Winston-Salem, N.C. 27103. Territory: Ala., Fla., Ga., N.C., S.C., D.C., Md., Miss. and Eastern Tenn. Tel. 919–765-5084

California's Proud Of ALL Her Junior Guernsey Breeders

AN ALL-AMERICAN AND 3 RESERVE ALL-AMERICANS

Junior Reserve All-American Junior Yearling Heifer

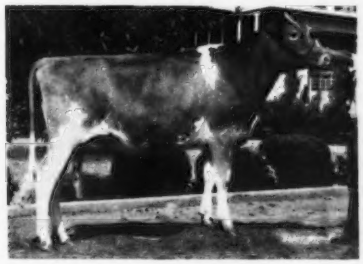

Clover Jack Prince Polly
Born January 2, 1974
Sire: Lyrene May Rose Prince
Dam: Clover Jack C Phoebe
Exhibitor: Henry J. Giacomini, Ferndale, Calif.

Junior Reserve All-American Three-Year-Old Cow

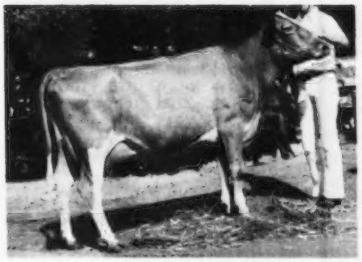

Hilmar Lad Judy
Born January 31, 1972
Sire: Roetta N Lad
Dam: Hilmar Zenith Gail
Exhibitor: Michael Peterson, Hilmar, Calif.

Junior All-American Four-Year-Old Cow

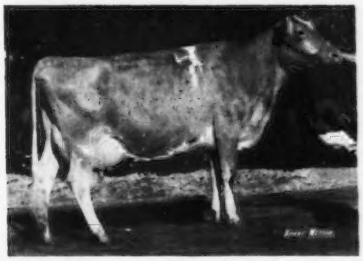

Bay Meadow Dixie Diana
Born January 1, 1971
Sire: Bay Meadow Dixies Champion
Dam: Bay Meadow H Donna
Exhibitor: Tina Perry, Sacramento, Calif.
A Repeat Winner From 1974

Junior Reserve All-American Cow, 5 Years and Over

Clover Jack Copy Ritzy
Born December 2, 1969
Sire: Rosewood AM Copyright
Dam: Clover Jack Nance Rebecca
Exhibitor: Henry J. Giacomini, Ferndale, Calif.

CALIFORNIA GUERNSEYS

For Real California Value in Dairying – Contact These Advertisers or
Mrs. Peggy Grosio, Administrative Sec
California Guernsey Cattle Club
2608 Ave. 199, Tulare, Calif 93274 – Tel 209 686 0883

California Guernsey Cattle Club

Realistic Guidelines For Reporting The Selling Price of Syndicated Animals At Public Auction

THE REPORTED PRICES on the growing number of syndicated animals, especially bulls, sold at public auction has been a concern to many dairymen. There is a feeling that many sale averages have been pumped up, out of proportion, by including the total sale prices of syndicated animals at public auction, even when it is known that the seller has retained an interest or shares in the animal.

If an animal is consigned to a sale with the understanding that the seller is willing to retain a half interest, it can definitely inflate the average of that auction sale, if this option is exercised, and the total price is reported in the average. Let us assume an animal sells for $13,000 and the purchaser elects to have the consignor retain a half interest. Under the present method of reporting the selling price is $13,000. Now, under the policy and guidelines adopted by the Board of Directors of The American Guernsey Cattle Club, November 1975 the reported price on this animal selling for $13,000, where one-half interest was retained by the consignor, would be $6,500. It doesn't take a calculator to prove that the overall reported averages of public auction sales will more accurately be reflected under the realistic guidelines for reporting auction sales prices.

The the recent Kentucky Show and Sale, 15 shares were sold at $100 each on the "Big Mac" Syndicate bull. This made the selling price $1,500. The list of shares sold and the names of the buyers were sent in with the signed slip. Since the consignor retained three of the shares, this was deducted from the selling price, and the report shows the reported price at public auction was $1,200. When you consider animals selling up to $100,000 under these same conditions, the reported sale average can be drastically effected in an inflationary manner or a more realistic figure depending upon the method of reporting.

Guidelines for Reporting the Selling Price of Syndicated Animals at Public Auction

The following guidelines for uniform reporting of the sale price of syndicated animals at public auction were adopted by the Board of Directors, November 14, 1975.

1. When a syndicate is formed for purposes of bidding on an animal at public auction with the intent of purchase, the total sum of shares sold should be declared prior to opening the bidding as the opening bid. This shall be the selling price at public auction unless other syndicates or individuals contend the bid.

When the sale is completed, members of the syndicate shall be stated.

2. When shares on an animal are offered at an established price for purposes of forming a syndicate as the purchaser:

(a) Any shareholders at the beginning of the auction are to be declared, and

(b) the purchaser of one or more shares as a result of the auction is to sign a sales slip during the auction, the same as when an individual animal is purchased.

3. When an animal is sold for purposes of forming a syndicate and the owner retains one or more shares, then the selling price at public auction will be the sum of the value of shares sold times the number of shares sold exclusive of those retained by the owner.

The above guidelines are for the purpose of reporting the selling price of animals at public auction in a uniform and realistic manner on the day of auction and shall be the public auction selling price reported in the Journal and in the official statistics. It in no way has any reference to any further sale of shares following the public auction – which share sales shall be considered private treaty and are not included in the official statistics of sales at public auction.

The American Guernsey Cattle Club
Continued

Clifford R. Orr, 5300 Pressley Road, Santa Rosa, Calif. 95404. Territory: Ariz., Calif., Colo., N. Mex., Nev., S.W. Tex. and Utah. Tel. 707–542-1161

Leslie Peckham, 825 Robert St., Fort Atkinson, Wis. 53538. Territory: Ark., Iowa, Kans., Minn., Mo., Nebr., N. Dak., Okla., S. Dak. and Wis. Tel. 414–563-3032

Edward J. Wright, 10540 Gratiot Rd., Saginaw, Mich. 48603. Tel. 517–781-2967. Territory: Mich., Ohio and W. Va.

Ohio G.B.A. details, Arnold Colopy, R. 2, Danville, Ohio 43014. Tel. 614–599-6945.

Golden Guernsey, Inc.

70 Main St., Peterborough, N. H. 03458
Tel. 603–924-3344

OFFICERS

Donald T. Burton, R. 1, Box 26, Eagle, Wis. 53119, President '76. Tel. 414–495-2278

Max L. Dawdy, Executive Sec.-Treas.

Ervin F. Diamond, Comptroller

GOLDEN GUERNSEY COMMITTEE

Norman P. McClelland, Chairman, 2228 North Black Canyon Highway, Phoenix, Ariz. 85009, '78. Tel. 602–272-6721

Gavin W. McKerrow, Chm. Emeritus, Pewaukee, Wis. 53072. Tel. 414–562-7316

Edward W. Custer, Drawer AX, Mississippi State, Miss. 39762, '77. Tel. 601–325-2330

James Erickson, 2229 Hubbell Ave., Des Moines, Iowa 50317, '78. Tel. 515–265-2521

Herman J. Haga, R. 1, Fort Valley, Ga. 31030, '78. Tel. 912–825-5161

Leon R. Kleinpeter, Jr., Route 6, Box 50, Baton Rouge, La. 70815, '77. Tel. 504–293-2121 (Bus.), 504–293-1659 (Res.)

Richard H. Merritt, Town Farm Rd., Farmington, Conn. 06032, '76. Tel. 203–677-1583

Carroll L. Ward, Jr., P.O. Box 146, Astatula, Fla. 32705, '76. Tel. 904–343-3328

(Year indicates Committee term expiration)

ADMINISTRATION

Darrell Ehrlich, Director

REGIONAL MANAGERS

CALIFORNIA

Clifford R. Orr, 5300 Pressley Road, Santa Rosa, Calif. 95404. Tel. 707–542-1161

ILLINOIS, INDIANA AND KENTUCKY

Robert E. Jones, Field Representative, R.R. 1, Box 64, Rossville, Ind. 46065. Tel. 317–379-3802

MICHIGAN AND OHIO

Edward J. Wright, 10540 Gratiot Rd., Saginaw, Mich. 48603. Tel. 517–781-2967; or 155 E. Wilson Bridge Rd., Worthington, Ohio 43085. Tel. 614–885-6683 (for Ohio)

NEW ENGLAND & NEW YORK TERRITORY

William C. Cochran, Box 55, Peterborough, N. H. 03458. Tel. 603–924-3346 or 617–759-5627

PACIFIC NORTHWEST TERRITORY

Hans Leuthold, 2470 McCormick Loop Road, Tillamook, Ore. 97141. Tel. 503–842-4310

SOUTHEASTERN TERRITORY

R.A. McLaughlin, 2814 Birchwood Drive, Winston-Salem, N.C. 27103. Tel. 919–765-5084

TRI-STATES

Darrell Ehrlich, 330 W. Broadview Drive, Lincoln, Neb. 68505. Tel. 402–466-3788

STATE REPRESENTATIVES

PENNSYLVANIA AND DELAWARE

John Blyholder, Jr., Business Manager, Lee Yost, Fieldman, Pa. G.B.A., P.O. Box 458, Camp Hill, Pa. 17011. Tel. 717–737-0551

WISCONSIN – Tel. 608–254-2113

Leo Gasper, Field Sec., Wis. G.B.A., P.O. Box 538, Lake Delton, Wis. 53940

New USDA/DHIA Age And Month Of Calving Factors Now In Use By All Computing Centers And Breed Organizations

The DHIR first quarter report mailed in April uses the new USDA/DHIA age and month of calving factors. All computing centers and breed organizations agreed to begin using these factors by January 1, 1976. USDA has been using them beginning with the October 1974 Sire Summary.

These new factors are more appropriate than any others available for milk and fat, because they more accurately remove recent environmental effects from age and month of calving. The readily noticeable difference is that the ME factors are lower than the old ones, even to being lower than the actual production. This is due to having twelve calving month factors compared to the previous two seasons. The first and fourth quarter factors are low compared to the second and third.

Copies of the National set of Guernsey ME factors for milk and fat are available from the Performance Department, The American Guernsey Cattle Club, Peterborough, New Hampshire 03458.

Mrs. Frances P. Bolton To Receive Award In Human Relations

FRANCES P. BOLTON, the grand dame of Ohio politics and former Congresswoman from the 22nd District, will receive the Human Relations Award of the National Conference of Christians and Jews.

Dr. David Hyatt of New York, conference president, said Mrs. Bolton is being honored "for her work in the area of human dignities" during her 29 years in Congress. He called her a "champion of progressive legislation in the fields of education, minority rights, labor, housing, social welfare, women's equality and health."

Mrs. Bolton, 91, said she was thrilled by the award, "It's a wonderful thing, isn't it?"

She said she felt the world has a long way to go before all social inequities are eliminated. As for herself, "I only did what I thought was right at the time."

Mrs. Bolton's public career began during World War I when she and Newton D. Baker of Cleveland, Secretary of War, formed the Army School of Nursing. During World War II the Bolton Bill created the U.S. Cadet Nurse Corps. In 1953 she was named the congressional delegate to the United Nations.

She is considered an expert on Africa after a 20,000-mile tour of the continent in 1955. In 1973, Johns Hopkins University created the Frances P. Bolton chair for African studies.

The award will be presented May 23 during a dinner at the Sheraton-Cleveland Hotel.

Cline and Mary Brubaker Selected Virginia's Outstanding Young Farm Family

CLINE AND MARY LEE Brubaker, members of Old Dominion Division, Dairymen, Inc., of Blackwater Valley Farm, Route 4, Rocky Mount, Va., were selected the Virginia Outstanding Young Farm Family at the banquet held by the Young Farmers and Young Homemakers of Virginia, Friday, February 6, at Hotel Roanoke, Roanoke, Virginia.

They were presented a $200 cash award by the Virginia Bankers Association, a silver service set by the Virginia Young Farmers Association, and membership in the Virginia Agri-Business Management System.

Cline is a native of Franklin County. He attended public school and graduated in dairy science in 1966 from Virginia Tech. While at Virginia Tech he was a member of Alpha Beta Honorary Fraternity, Dairy Club, and the Virginia Tech Dairy judging team. He is presently a member of the Rocky Mount Young Farmers Club, the Roanoke Chapter Young Dairymen's Association; is a charter member of Dairymen, Inc., as well as a member of numerous other agricultural and civic organizations. Cline also serves on the Ministerial Board of the Antioch Church of the Brethren.

Mr. and Mrs. Cline Brubaker, winners of Virginia's Outstanding Young Farm Family Award.

The Brubakers own and operate a 200-acre farm and they have a milking herd of 77 Guernseys. They have been recognized three times for high Guernsey herd production.

The Virginia Young Farm Family Awards are sponsored annually by the Virginia Bankers Association and the Virginia Young Farmers Association.

Chat . . .

TWO BLUFF CITY, Tenn., brothers captured the first and third order spots in the 32nd Annual Bristol Junior Steer Show and Sale, Abingdon, Tennessee.

Dean Baird, Bluff City, age 15, won grand champion honors for his 1,100-pound Hereford steer which brought a new record sale price of $1.625 per pound from Tri-State Livestock Market bidders. Baird in his fourth year of competing in the event, had captured high honors for his Charolais steer last year.

Mark Baird, 12-year-old brother to Dean, placed third with his 1,210-pound British Cross breed champion which brought 51 cents per pound from the Bradley Construction Co., Kingsport, Tennessee. There were 120 participants in the competition and 24 of the top 40 places were won by Tennesseans.

Dean Baird had the first prize two-year-old, Pinemont Princes Rosetta, at the 1971 National Junior Guernsey Show, Columbus, Ohio.

CALENDAR OF COMING EVENTS

Sales

MAY

May 19. National Convention Sale combined with The Guernsey Sale—51st Renewal, Chedco, Inc., Berlin, Massachusetts. Sale managed by The American Guernsey Cattle Club and The Merryman Company, Sparks, Maryland 21152 (8:30 p.m.)

May 19. Sixth Annual National Guernsey Heifer Sale, Chedco, Inc., Berlin, Massachusetts. (6:00 p.m.)

JUNE

June 5. Fifth Cortland Guernsey Sale, at the A. V. Zogg, Jr. and Sons Sales Pavilion, Cortland, New York.

June 19. Louisiana State Sale, Alexandria, Louisiana.

June 19. Land of Lincoln Guernsey Classic, Malaboo Way Guernsey Farm, Normal, Illinois. Sale sponsored by the Illinois G.B.A., Audrey D. Wagner, Wagner Guernsey Farm, Route 1, Box 42, Marissa, Illinois 62257, sale manager.

June 25. Pacific Northwest Guernsey Classic Sale, Mount Vernon, Washington. Sale managed by the Pacific Northwest G.B.A., Jay Lancaster, R. 5, Box 573, Sequim, Washington 98382, Sale Chairman.

OCTOBER

Oct. 2. 55th Eastern Ohio Guernsey Sale, at Canfield Fairgrounds, Canfield, Ohio. Mrs. Richard Rhodes, 11595 S. Range, Salem, Ohio 44460, secretary.

Oct. 23. Elkhart County Sale, Fairgrounds, Goshen, Indiana. Sale managed by the Elkhart County Guernsey Breeders' Association, Virgil C. Weaver, secretary, 24409 — C.R. 32, Goshen, Indiana 46526

Meetings

MAY

May 16-19. 99th Annual Meeting of The American Guernsey Cattle Club, Holiday Inn, Saratoga Springs, New York.

JUNE

June 29. South Central District, Minnesota Twilight Meeting, Maple Hills Farm, Wayne W. Boese, Morristown, Minnesota.

JULY

July 26. Lakes Region and Northwest Minnesota District Twilight Meeting, Frank Kimm Farm, Pelican Rapids, Minnesota.

Field Days and Picnics

MAY

May 29. Louisiana Guernsey Field Day, Kleinpeter Farms, Baton Rouge, Louisiana.

JUNE

June 26. Northeast Minnesota District Picnic, Clover Glen Farm, Carl and Glen Johnson, Barnum, Minnesota.

JULY

July 7. J. Jene Mungle's 26th Annual Field Day, at the farm, Atoka, Oklahoma.

July 8. Golden Dew Farm Field Day, Mustang, Oklahoma.

July 17. Ohio State Guernsey Picnic, Cogniac Farm, London, Ohio.

July 17. Vermont State Field Day, at Stronghold Farm, Burton Strong, Craftsbury Common, Vermont.

July 25. South Dakota State Guernsey Picnic, Carryon Farm, Walter E. Feind, Hazel, South Dakota.

Fairs and Shows

MAY

May 29. Stanislaus County G.B.A. Show and Sale for Junior Members, Turlock Fairgrounds, California. Dale Matheron, Judge.

JUNE

Minnesota District Shows

June 23. Southeast, Farmers Community Park, Lewiston. Carry-in dinner.
June 24. East Central Show and Picnic, Plegrovsant Farms, Gilbert and Martin Melchert, Waconia.
June 25. Central, Maywood Road Guernsey Farm, Carl Backes, Sauk Rapids.
June 28. Southwest, Oakvale Farm, Gene Hanks, Winnebago.
Aug. 21. South Central, at Steele County Fair, Fairgrounds, Owatonna.

Wisconsin District Shows

June 28. Southeast, Elkhorn.
July 2. West Central, West Salem.
July 8. Northwest, Rice Lake.

June 26. Pacific Northwest Evergreen Guernsey Classic, Mount Vernon, Wash. Dawson Jordan, Judge.

JULY

Missouri District Shows

July 6. District 1 Show and Basket Dinner, Lewis County Fairgrounds, Lewistown.
July 7. District 5 Show and Basket Dinner, Washington County Fairgrounds, Washington.
July 8. Districts 7, 8, 9 and 10, Monett Park, Monett.
July 9. District 4 Show and Basket Lunch, Butler County Fairgrounds, Butler.
July 10. District 2 Show and Basket Lunch, Sam-E-Jos Guernsey Farm, Mr. and Mrs. Sam Messer and Mr. and Mrs. Charles Gates, Cairo.

Iowa District Shows

July 16. District 1, West Union Fairgrounds, Thomas Lurvey, judge.
July 17. District 2, Monticello Fairgrounds, Thomas Lurvey, judge.
July 19. District 3, Thomas Lurvey, judge.
July 20. District 6 Show and Basket Dinner, Indianola Fairgrounds.
July 21. District 5 Show and Basket Dinner, West Scott Guernsey Farm, Herb Muhlenbruch, Dows.
July 22. District 7 Show and Basket Dinner, Primghar Fairgrounds.

Nebraska District Shows

July 23. Platte Valley District, Wahoo Fairgrounds, Jim Imig, judge.
July 24. District 1, Crete, Tom Konecky, judge.

July 28. Vermont Guernsey Show, University of Vermont, Burlington, Vermont.

July 31. Michigan State Guernsey Show, Ionia Fairgrounds, Ionia, Michigan. Ralph Turley, Judge.
July 31. Finger Lakes District Show, Cortland, New York.

AUGUST

Aug. 3. Connecticut State Guernsey Show, Goshen, Connecticut. Leon Perry, Judge.

Aug. 5-6. Western Kansas District Show (formerly Southern and Central Districts), Tri-River Fair, Salina, Kansas.

Aug. 24. Massachusetts State Guernsey Show, 4-H Camp, Spencer, Massachusetts.

Chat . . .

ROSE LOVELESS, daughter of Mr. and Mrs. John Loveless. Wawasee Farm, Cromwell, Ind., has recently announced her engagement to Brad Wyatt, Howe. Rose is currently a senior at Purdue University.

NOT ONLY did the Lust Acres Dispersal prove that buyers are willing to pay top prices for top cattle, but it once again proved the worth of a registration paper. For example, 28 registered cows averaged $1,283.92 and 7 Prov. Reg. cows averaged $1,278.57, while 10 grade cows averaged $790; 13 registered bred heifers averaged $1,205.76, while 4 grade bred heifers averaged $650; and 8 registered open heifers averaged $990.62, while their 3 grade counterparts averaged $433.33. That's quite a difference for a minimal investment in a registration certificate.

THE PROVISIONAL REGISTRATION PROGRAM BECOMES OF AGE

A Fifth Generation Female Has Been Recorded – Her Male Offspring Now Eligible For Registration

By Irving E. Nichols

FOR THE FIRST TIME, a fifth generation female of a Provisional Registration animal has been recorded in the Herd Register. She is Las Lagunas Celia 2692298, owned by Rancho Las Lagunas, Inc., Sante Fe, New Mexico.

Male offspring of Las Lagunas Celia will be eligible for entry in the Herd Register. The only provision for registration of bulls under the Provisional Registration Program is that they must be "offspring of the fifth generation of an original nominee that has become a qualified animal (counting the qualified animal as generation one) with each successive generation of females sired by a registered Guernsey bull."

Rancho Las Lagunas, Inc., a family corporation of which Pablo Roybal is president, purchased Price Black Fayvors Cleo 2637981 from Price-Black Farms, Arrey, N. Mex., on August 26, 1975. She was carrying "Celia" at the time from a service to McDonalds Top Marine 579704 (USDA 1/76–Pred. Diff. +632M, +5F, 71% Rpt.). "Celia" was born on September 30, 1975.

The dam, Price Black Fayvors Cleo, is the fourth generation of the original Provisional Registration cow Price Black Billys Cleo 7000072, owned by Price-Black Farms. "Billys Cleo" qualified for Provisional Registration with a DHIA record of 14,480 lbs. milk, 575 lbs. fat, 305–2x ME (1-11). She was classified Very Good with a score of 85.0 on June 2, 1970.

Provisional Registration provides an opportunity for Guernsey breeders to realize maximum benefits from superior or unregistered Guernsey cows that otherwise would be lost to their breeding programs and the breed. The program became effective July 1, 1970 and to date 678 animals have qualified for Provisional Registration and 1,249 of their descendents have been recorded in the Herd Register.

A copy of the requirements and an application explaining the procedure to nominate a cow for Provisional Registration may be obtained by writing the Club office at Peterborough, New Hampshire 03458.

Jeanette Winterhof Wins Essay Contest

THE ESSAY submitted by Jeanette Winterhof, daughter of Mr. and Mrs. Vernon Winterhof, Winterhof Guernseys, Aurelia, Iowa, was selected as the county winner of the essay contest for sixth graders, sponsored by the Federated Women's Clubs of Iowa. She will receive a prize for her essay and it will be entered in the district contest. Winner of the district contest will be entered in the state contest.

CLASSIFICATION SCHEDULES FOR 1976, 1977 and 1978

In order to prepare pre-printed worksheets, applications listing animals to be classified must be submitted to The American Guernsey Cattle Club 30 days before an area schedule begins to guarantee a place in the schedule. Applications may be obtained from your field representative or by writing The American Guernsey Cattle Club.

Area	1976	1977	1978
Eastern New York		Fall	None
New England		Fall	None
Florida, Georgia, North Carolina, South Carolina		Fall	None
Western Washington, Western Oregon, Humbold County, California		Fall	None
Wisconsin	May 27-June 14	Fall	None
Maryland, Virginia, West Virginia, Eastern Tennessee	June 23-July 1	None	Spring
*OHIO	July 5-25	None	Spring
Illinois	Aug. 2-10	None	Spring
Western, Northern & Central New York	Aug. 11-21	None	Spring
Michigan	Sept. 10-20	None	Spring
Iowa, Minnesota, North Dakota, South Dakota	Oct. 15-28	None	Spring
Alabama, Arkansas, Oklahoma, Louisiana, Texas, Mississippi, Middle & Western Tennessee	Nov. 8-20	None	Spring
Eastern Pennsylvania, Delaware, New Jersey	Dec. 8-19	None	Spring
Indiana, Kentucky	None	Spring	Fall
Eastern Oregon, Eastern Washington, Idaho, Montana, Wyoming	None	Spring	Fall
Colorado, Utah, Nevada	None	Spring	Fall
Kansas, Nebraska, Missouri	None	Spring	Fall
Arizona, California, New Mexico	None	Spring	Fall
Western Pennsylvania	None	Spring	Fall

***Applications for this schedule must be received in The American Guernsey Cattle Club, Peterborough, N. H. not later than June 5, 1976.**

Exhibitor's Responsibility At Shows

By Robert A. McLaughlin

WE FEEL THAT certain requirements and obligations are the responsibility of the exhibitors or other representatives at Guernsey shows.

While at the shows there are certain things that are required. The exhibitors must have the registration certificates on every animal in their show string so that the officials may check the date of birth, breeder, owner and sketch or tattoo of the animals. A few of the problems that may come up while the officials are checking the registration papers are –

1) Registration papers were used by the veterinarian when he checked on the health of the animals and then they were sent back to the farm. This should not happen since the fair superintendent or one of his officials will also need to check these papers for proper identification of all animals that are being shown.

2) The animal has just recently been purchased, but the registration papers have not yet been received by the new owner.

3) The application for registration was returned to the owner by the Herd Register Division for correction. Since show day was coming up soon the owner did not make the correction and return it to the Herd Registry for final recording.

4) We mailed the application for registration to The American Guernsey Cattle Club, but it has not yet been processed and returned to the owner.

5) The age of the animal is incorrect for the class in which she is to be shown.

6) The sketch on the certificate does not check out with the animal to be shown, since an error in sketching had been made at the time of preparing the application. It was not noticed at the time the papers were received back from the Herd Register Division.

7) The papers are still at home but they are being brought to us on show day.

When any of these problems come up they must be corrected by the exhibitor prior to showing.

It is important that a breed official checks your registration certificates to see that every animal is entered in the correct class. If the exhibitor plans to show in group classes he will need his papers in the ring since they may be checked at the official shows. The Type Committee has ruled that at both National Shows, papers of animals in all groups must be checked prior to showing that class.

Purchased animals: If an animal is purchased two or three weeks prior to a show, the buyer should request that the seller or the sales manager send in the application for transfer immediately. If there is not time to get the certificate processed and back to you prior to the show, ask for a Xerox copy of the pending certificate and the transfer application. Animals purchased and application for transfer mailed to the Herd Registry Division 30 days or more before you plan to show them should be processed and returned to the owner in time for the show. If there is a certain date when the papers are needed for show purposes indicate the date of the show when they are sent to the Club for processing.

If your applications are correct when sent in for processing, it will usually take from three to four weeks from the time the certificates are received at the Club until they are returned. Be sure all dates are correct. The dates of birth will not be changed or corrected by the Club. You are the only one who can make the changes if they are required for final processing of papers.

Check all certificates when they are returned to you against the animal that is being registered or transferred. Be sure the sketch matches the marking on the animal or if registered by tattoo, be sure the tattoo on the papers and in the ear of the animal are the same.

The officials at the shows cannot wait until show day to get their work done. The checking of animals to be shown and the classes in which they will be exhibited must be completed well ahead of show day.

The rules say, no certificate, no showing, no premiums. Don't let this happen to you. Prior to the show the management will pass out the caps or cards with the animals' show numbers. Wear these show numbers so the clerk may properly check in each class as it enters the ring.

Remember, the registration certificates on your show animals must be checked and found to be correct. Keep these registration certificates on all show animals in your possession at all times.

Here's to bigger and better Guernsey Shows in 1976.

DAIRY SHRINE PASSES 6000 MILESTONE

THE DAIRY SHRINE CLUB, with members in 50 states, has added 316 new members since August 1, 1975 to bring the total to 6,191.

President Arch Meekma, College Station, Texas, said, "We are proud of all these good dairy people interested in promoting their industry. There are, however, thousands more equally fine dairy people who also could benefit from membership in the Dairy Shrine Club.

"Anyone active in any phase of the industry is eligible," he said. Life membership is only $25 and tax deductible. There are no annual dues or assessments.

National Membership Chairman Dr. Clarence Olson, Madison, Wis., gave credit to membership chairmen in each state for boosting the member total over the 6,000 mark. Olson said, "As the work of the Dairy Shrine Club becomes better known, more and more people are seeking membership. Our headquarters at Fort Atkinson, Wis., with large exhibit space in Hoard's Museum has attracted wide attention."

Dairy Shrine Club activities include honoring present and past dairy leaders and providing scholarships for possible future leaders, as well as recording and preserving mementos and historic records concerning the development of the industry. To become a part of the Dairy Shrine Club, Dr. Olson invites dairy industry people to contact their state membership chairmen, or to write to him at 266 Animal Science Building, University of Wisconsin, Madison, Wisconsin 53906.

Floyd D. Martin

FLOYD D. MARTIN, 82, South Royalton, Vt., passed away on March 15, after a short illness. He was born in Rochester, Vt., May 3, 1893. In 1917 the family moved to a farm in Brandon where Floyd assisted his father for six years. He owned his first purebred Guernsey about 1920 and has been keenly interested in Guernseys ever since. He has worked as test cow milker at Caumsett, Chedco and Wolfpen Farms. In 1950 he returned to Vermont to work at the Brattleboro Retreat until retirement in 1957.

At the time of his death, Floyd was a member and director of the Vermont Guernsey Breeders' Association and a member of the United Church in South Royalton. He is survived by his wife, Ruth Gilman Martin, and a sister, Miss Fleda Martin, both of South Royalton.

TOP LIVING LIFETIME PRODUCERS

This is the second annual publication of the Top Ten Living Lifetime Producers List for milk and fat, determined from the Liebers Trophy nominations. All these cows were alive on January 1, 1976.

Lyrene Maestros Mamby, top living cow in 1975 has 187,595 pounds of milk and 9267 pounds of fat in 11 lactations which total 4238 days. She has six tested and classified daughters and four registered sons.

There were 22 entries with over 100,000 pounds of milk. They came from 20 farms in 16 states. All but one are classified with six being Excellent, 13 Very Good and two Desirable. Nine of the cows have received the Gold Star Dam award based on the USDA Cow Index, and one under the former program of progeny performance.

It is known that two of the cows in last year's list are dead; Dendels Orchards Ruth and Noble D Dora. It is presumed that the others not reentered are also dead.

An * preceding a cow's name indicates that there are DHI lactations NOT included in this lifetime total.

TOP TEN LIVING LIFETIME MILK PRODUCERS
as of December 31, 1975

	USDA Cow Index Milk	USDA Cow Index Fat	Lact.	Days	Fat	Lbs.Milk/ Day in Milk	Milk
Lyrene Maestros Mamby C. E. Cotting, Berlin, Mass.	+ 307	+20	11	4238	9267	44.3	187595
Metzger Farms Valor Rolanda Metzger Farms, Inc., Claypool, Ind.	+ 769	+51	9	3660	9859	50.5	184898
Chedco Princess Janette C. E. Cotting, Berlin, Mass.	+ 553	+ 9	10	3596	7884	50.1	180057
*Colebrook Farms Valors Fancy William Peck, Schuylerville, N. Y.	+1253	+36	8	3034	7355	57.2	173660
Graysmarsh Noble Lucky Lee Myron W. Lancaster, Sequim, Wash.	+ 742	+17	10	3898	7513	44.0	171351
Hickory Groves R R C Flora Edward G. Beiler & Family, Bellevue, Ohio	+ 322	+ 9	11	4324	7494	39.1	168900
*Cloverdells Cindys Sandy Carl E. Kastendieck, Billings, Mo.	+1166	+28	7	2739	6643	59.6	163310
Myown Peers Balinda Myron E. Erdman, Chenoa, Ill.	+ 322	+ 9	9	4286	7742	37.7	161540
Cleverlands Generals Opalo George H. Clever, Tracy, Calif.	+ 459	+16	9	3800	7146	42.3	160570
Dendels Orchards M Ruth Jack Dendel, Allegan, Mich.	+ 202	0	12	4070	6485	38.0	154579

TOP TEN LIVING LIFETIME FAT PRODUCERS
as of December 31, 1975

	USDA Cow Index Milk	USDA Cow Index Fat	Lact.	Days	Milk	Lbs.Milk/ Days in Milk	Fat
Metzger Farms Valor Rolanda Metzger Farms, Inc., Claypool, Ind.	+ 769	+51	9	3660	184898	50.5	9859
Lyrene Maestros Mamby C. E. Cotting, Berlin, Mass.	+ 307	+20	11	4238	187595	44.3	9267
Chedco Princess Janette C. E. Cotting, Berlin, Mass.	+ 553	+ 9	10	3596	180057	50.1	7884
Myown Peers Balinda Myron E. Erdman, Chenoa, Ill.	+ 322	+ 9	9	4286	161540	37.7	7742
Graysmarsh Noble Lucky Lee Myron W. Lancaster, Sequim, Wash.	+ 742	+17	10	3898	171351	44.0	7513
Hickory Groves R R C Flora Edward G. Beiler & Family, Bellevue, Ohio	+ 322	+ 9	11	4324	168900	39.1	7494
*Colebrook Farms Valors Fancy William Peck, Schuylerville, N. Y.	+1253	+36	8	3034	173660	57.2	7355
Cleverlands Generals Opalo George H. Clever, Tracy, Calif.	+ 459	+16	9	3800	160570	42.3	7146
Ideals Paramounts La Ruby Carroll L. Ward, Jr., Astatula, Fla.	+ 634	+36	8	3701	145378	39.3	6832
Cleverlands Pablos Ja Da Amy Lou Clever, Tracy, Calif.	+ 96	+13	10	3482	146411	42.0	6650

LUST ACRES DISPERSAL

By Leslie Peckham

Summary

No. Head	Total	Average
56 Females	$68,600	$1,225.00
(3 calves under 3 mos. s.w.d.)	650	216.66
2 Bulls	825	412.50
58	$70,075	$1,208.18

ON SATURDAY, March 6, one of the greatest Guernsey Dispersals in the state and among the top dispersal sales in the Midwest territory was held at Lust Acres Farm, Mitchellville, Iowa, by the sales staff of Willis Armbrust, Omaha, Nebraska.

Seventy-five head of top quality registered Guernseys and grades were sold from the highest producing Guernsey herd in Iowa, and one of the higher producing Guernsey herds in the country. The sale grossed $81,875 for the owners Edwin and Garry Lust. The January 1976 rolling DHI herd average on 37 cows was 14,175 lbs. milk, 4.7%, 674 lbs. fat, the top producing herd in Iowa in 1974 and 1975.

The 58 registered Guernseys grossed $70,075 averaging $1,208.18, with the remaining 17 equally high producing grades selling for $11,800, an average of $694.11.

Thirty-six buyers from 10 different states were represented at the sale with several of the purchasers buying their first Guernseys. The high selling cow was Timber View Pet of Distinction, a Very Good three-year-old, fresh January 4, daughter of the Gold Star Sire, Roes Mor E Distinction. She was milking 85.8 pounds daily on her last test report. "Pet" was bred by Fred Raaz, Timber View Farms, Jamaica, Iowa. She is out of one of his good cow families, and produced in her last lactation 13,320 – 695 – 2-04DHI – 342 – 2x. Her VG–88 dam is by Western Glow Darimost, Gold Star Sire, and has 13,770 – 638 – 3-09DHIR – 305 – 2x. "Pet" sold for $3,050 to a young dairyman, Michael J. Thayer, Broomfield, Colo., and Richard A. Hays, Odell, Nebr., was the contending bidder.

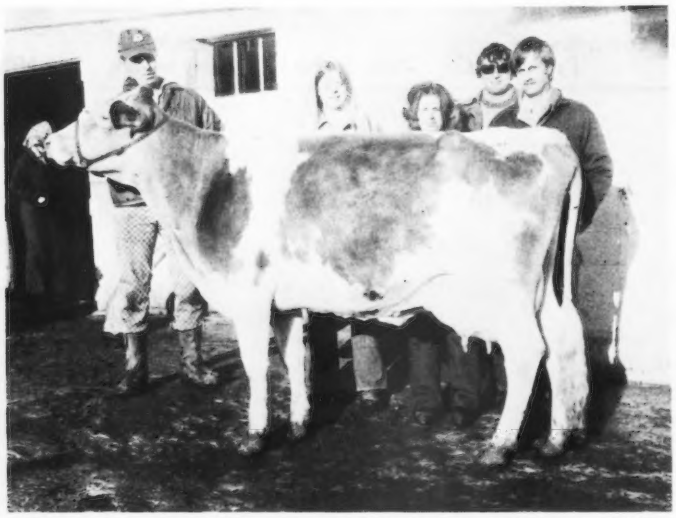

Timber View Pet of Distinction, top of the Lust Acres Dispersal at $3,050, purchased by Michael J. Thayer, Broomfield, Colorado. In the background: Garry Lust, Mitchellville, Iowa at the halter; Mrs. Michael J. Thayer; Richard A. Hays, Odell, Nebr., contender, and Michael J. Thayer.

The second high cow went to another young Guernsey breeder, Kevin Voorhees, Danvers, Minn., for $2,650. She was the Provisional Registered cow, Lust Acres Pet, another Roes Mor E Distinction daughter. "Pet" a four-year-old, calved in December and was milking 83 pounds a day. She classified VG–87 and produced 18,920 – 817 – 3-04DHI – 305 – 2x. (All-time Iowa junior three-year-old production leader in milk). Her dam was also a Western Glow Darimost daughter. John Waldo, Winona, Minn., represented by his daughter, Mrs. Nancy Hargrove was the contender.

The third high selling animal at $2,600 was a bred heifer by Lyrene May Rose Prince, due in July to Nances Leader of Maple Vue. Lust Acres P Daisy was out of a VG–87 Prov. Reg. cow. "Daisy" was first junior yearling at the 1975 Iowa State Fair. She was purchased by Leonard Voorhees and Sons, Danvers, Minnesota. Another "Prince" daughter, Lust Acres Princess, sold for $2,500 to Palmer Myhra and Family, Iola, Wisconsin.

The top buyer was a new breeder from Atwood, Kans., the De Jan Dairy, represented by Dennis and Janis De Gering who purchased 17 head at $11,925, eight of them registered and selling at $6,350. The second high buyer was Richard A. Hays purchasing five head at a total of $5,625. Leonard Voorhees and Sons purchased four head for $7,750. John W. Thomas,

Lust Acres Pet, second high animal in the Lust Acres Dispersal at $2,650. In the background: Garry Lust at the halter; Kevin Voorhees, Danvers, Minn., purchaser and his father Leonard Voorhees, and Edwin Lust.

Florence, S. Dak., also bought four head.

Iowa State University purchased two head as the nucleus for rebuilding the Guernsey herd at Ames. Jack Dendel, Allegan, Mich., purchased a nice heifer and announced that she would be consigned to the 1976 National Heifer Sale at Saratoga Springs, New York.

Development of Lust Acres Guernseys resulted from using mostly high Predicted Difference bulls (chiefly Midwest Breeders Services), excellent management and considerable individual attention, plus the purchase of some top blood from the herd of Fred Raaz. In addition, the Lust family took advantage of most of the tools that were available from The American Guernsey Cattle Club to build this herd. The herd health was under the watchful eyes of Garry Lust and his very dependable veterinarian, Dr. Johanes of Iowa State University, Ames.

There were seven Prov. Reg. cows sold plus 10 daughters and four granddaughters of Prov. Reg. cows registered at Lust Acres since the program was introduced. The 21 animals from Prov. Reg. parentage averaged $1,197.62.

The dispersal was well organized and managed by Willis Armbrust and his staff. Douglas Wilson, Windsor, Wis., did his usual fine pedigree work; Jack Nitz, Cedar Bluffs, Nebr., worked the ring and assisted in auctioneering. Duane Woodruff, Indianola, and Field Representativie Les Peckham, Fort Atkinson, Wis., also worked the ring. Mrs. Dolores Armbrust clerked the sale and Mrs. Dolores Nitz handled the slips.

The excellent results certainly indicate that quality producing Guernseys sell for top money, especially when properly promoted and advertised; that Prov. Reg. animals with quality equal to their herdmates sell favorably with those having actual registered parentage. The fee of $5.00 for a registration certificate is a very profitable investment when compared to the price of the grades sold in this sale.

It was a sad day for the Lust family, especially Garry, but Guernsey breeders who know him know that he will soon be back at the top of the Iowa list of breeders.

Following is a list of animals selling for $450 or more:

Kenneth Barnett & Family, Effingham, Kans.
Lust Acres C Nannie $1,425
Michlyn Jane Bingham, Shell Rock, Iowa
Lust Acres D Eve 700
Lindsey & Zella Brayton, Butler, Mo.
Lust Acres Mickys Marcy 700
David J. Dahlgren, Clarion, Iowa
Lust Acres Distinction Missy 950
De Jan Dairy, Atwood, Kans.
Lust Acres Eves Evon 1,050
Timber View Sparkie of Jester .. 950
Timber View Vickie of Acme ... 900
Lust Acres Acmes Etta 900
Lust Acres D Mona 775
Lust Acres D Bunny 675
Lust Acres Leaders Emily 650
Lust Acres Jesters Elsie 450

Jack Dendel, Allegan, Mich.
Lust Acres Aces Peggy 1,800
Lust Acres Leaders Ruth 1,150
Lust Acres Debs Dena 725

Elmer Elless, Belleville, Ill.
Lust Acres Aces Bea 1,000
Lawrence E. Fix, Jr., Belleville, Ill.
Lust Acres Ace Marjie 1,600
Garland Guernseys, Atchison, Kans.
Lust Acres N Connie 1,550

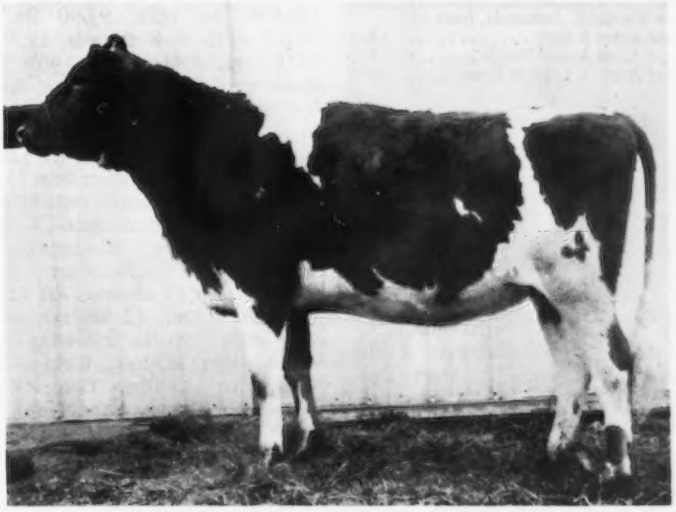

Lust Acres P Daisy, third high animal in the Lust Acres Dispersal at $2,600, purchased by Leonard Voorhees and Sons, Danvers, Minnesota.

Lust Acres Princess, fourth high animal in the Lust Acres Dispersal at $2,500, purchased by Palmer Myhra and Family, Iola, Wisconsin.

Richard A. Hays, Odell, Nebr.
Timber View Mol of Distinction . 1,575
Timber View Dollie of Champion 1,250
Lust Acres Rhonda 1,200
Lust Acres P Polly 1,050
Lust Acres C Doll 550
Arlyn & Allen Hempeler, Garnavillo, Iowa
Lust Acres Artics Debbie 1,425
Lust Acres Dixies Dena 1,150
Iowa State University, Ames, Iowa
Lust Acres A Mimi 1,800
Lust Acres Leader Reba 900
Mr. & Mrs. Tom Konecky, Wahoo, Nebr.
Lust Acres Leaders Goldie 1,500
Lust Acres Vel of Distinction ... 900
Al LeDoux, Holton, Kans.
Lust Acres D Rachel 1,400
Timber View Betsy of Champion 1,300
Lust Acres Pennys Ace (Bull) 450
Giles Looney, Long Grove, Iowa
Lust Acres Darimost Pat 800
Martin Melchert, Waconia, Minn.
Lust Acres Acmes R Beauty 1,150
Mays Dairymost Mary 800
Menno L. Miller, Wellman, Iowa
Distinction Pride of Lust Acres .. 1,450
Lust Acres Artics Dawn 1,425
Lust Acres Scotsman Marie 1,075

Muhs Bros., Lowden, Iowa
Champs Blaze of Timber View .. 1,500
Palmer Myhra & Family, Iola, Wis.
Lust Acres Princess 2,500
W. G. Ransom, Jr. and Ann Ransom, Williamsburg, Kans.
Lust Acres Distinction Pamela .. 1,200
W. G. Ransom, Jr., Williamsburg, Kans.
Timberview Sue of Champion ... 800
Dale F. Schroeder, Blue Grass, Iowa
Lust Acres Aces Lola 1,150
Michael J. Thayer, Broomfield, Colo.
Timber View Pet of Distinction . 3,050
Lust Acres A Reta 850
Kevin Voorhees, Danvers, Minn.
Lust Acres Pet 2,650
Leonard Voorhees & Sons, Danvers, Minn.
Lust Acres P Daisy 2,600
Lust Acres C Pretty 1,675
Timberview Distinction Hope ... 825
Gary Vos & Family, Newton, Iowa
Timber View Valora of Darimost 1,400
Timber View Kate of Hals Speck 1,200
John Waldo, Winona, Minn.
Lust Acres Pets Polly 2,100
Lust Acres Leaders Lew 900
Daniel Walther, Waverly, Iowa
Lust Acres Distinction Grace ... 1,025
Duane Woodruff, Indianola, Iowa
Lust Acres B Barb 825
Lust Acres Acmes Hattie 975
Lust Acres N Leaders Emma 725

Second New Hampshire Junior P.D.C.A. Sale

THE SECOND New Hampshire Junior P.D.C.A. Sale was held at the University of New Hampshire, Durham, on March 13. Fifty-eight calves, of all breeds, went through the sale and 47 of the 58 were purchased by Juniors (9–18 years of age). Juniors were allowed a 10 percent discount, with a limit of one discount per Junior.

Five Guernseys were sold and all went to Juniors. The top was Polly of Appleridge, consigned by William Pickard, Charlton City, Mass., and purchased by Karen Coombs, R.1, Box 174, Colrain, Mass., for $300.

Proceeds from the sale are used to support other junior dairy activities. Last year, part of the proceeds were used to send three selected Juniors to the Royal Winter Fair and this year part of the proceeds are being used to support a New Hampshire-Vermont 4-H Dairy Seminar for Junior leaders. All in all, the sale would seem to be quite a worthwhile function.

The following is a list of Guernseys sold:

Susan Balukonis, Exeter, N. H.
Stone House Noblemans Girl $175
Karen Coombs, Colrain, Mass.
Polly of Appleridge 300
Charles Spaulding, Brookline, N. H.
Valley Farm Lucys Louise 280
Thomas Weingart, Lebanon, Conn.
Valley Farm Dewdrops Hattie 240
Barry Whitney, Contoocook, N. H.
Peckhurst Anna 200

13th Annual Kentucky National Guernsey Show and Sale

THE 13TH ANNUAL Kentucky National Guernsey Show and Sale, Kentucky Fair and Exposition Center, Louisville, was held Wednesday, March 31.

The 50 head sold for $56,975 or an average of $1,139.50 per head. The top bull was Yellow Creek H Derby, bred and consigned by Oscar R. and Truman R. Weaver, Goshen, Ind., and purchased by Larry J. Steed and Family, Homestead Farm, Portland, Ind., for $1,300. This bull calf is by Clovelly Top Hornet out of a VG–87 Darimost that is out of Noble D Dora (E) Gold Star Dam, 8 lactations total 183,990 lbs. milk, 9,090 lbs. fat, USDA 4/75 – 8 records, 19,575M, 962F, +1,149M, +50F, 46% Rpt. There were 15 shares sold on the Big Mac Syndicate bull at $100 per share. In accordance with the new ruling for reporting Syndicate bulls, the price is recorded at $1,200 rather than $1,500 since three of the shares were retained by the breeder and consignor, Kenneth Angstman, Mora, Minnesota. The members of the Syndicate are Kenneth W. Angstman (3 shares); Art Cappo, Chisholm, Minn. (2 shares); and a share each from the following breeders: Hayden Mathys, Barron, Wis.; Noba, Inc., Tiffin, Ohio; Walter Dallenbach, Morgan, Minn.; Fred Feltman, Jr., Norwood, Minn.; Martin Melchert, Waconia, Minn.; LaVerne Sandberg, Grantsburg, Wis.; David Kahl, Barron, Wis., A. L. McCaskill, Jr., Bishopville, S. C.; Lloyd Frazier, Bar Harbor, Me., and Wayne Heuer, Watertown, South Dakota. This was the second high bull in the sale.

The top of the sale was John Potts Ambassadors Roxy, bred by John Potts, Norman, Okla., and consigned by Robert Griggs, Jr., Golden Dew Farm, Mustang, Oklahoma. "Roxy" is a VG–88.5 show cow by Rosewood Nonas Ambassador out of a daughter of Gayoso View J V Andy. She was purchased by James K. Heidrich, Happy Hill Farms, Harrison, Ohio for $4,450. The contending bidder was Homer Martin, Orrville, Ohio.

The second high cow was Housleys C Harmonica, first two-year-old, senior and grand champion, Tennessee State Fair, 1975. She was bred and consigned by John and Lee Housley, Riceville, Tennessee. She is by Housleys J Champion, sire of the All-American get of sire, 1974, 1975, and out of an Excellent daughter of McDonald Farms Mister Zell. She was purchased by Homer Martin for $3,350, and Dan Jacobs, Dutch Mill Farm, Sparta, Wis., was the contender.

The third high female was Elmarlo Fi Verda, bred by Elias Weaver, Wakarusa, Ind., and consigned by Mike Loveless and Dr. G. W. Snider, Cromwell, Indiana. She was purchased by Tim Vance, Route 7, Murfreesboro, Tenn., for $3,300 and the contenders were Chester and Barbara Williams, Wern Farm, Waukesha, Wisconsin. She is a 3/4 sister to Elmarlo Fin Thelma, top bred heifer in the 1975 Villa Crest Sale at $5,900. "Verda" was first three-year-old, Indiana State Fair, 1974; 17,260 – 818 – 3-07DHIR – 365 – 2x.

The fourth high animal was Boulder View Pollys Creme, bred and consign-

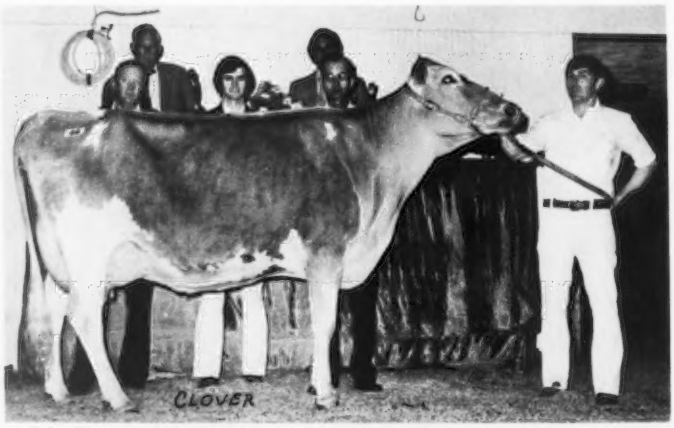

John Potts Ambassadors Roxy, top of the Kentucky National Show and Sale at $4,450, purchased by James K. Heidrich, Happy Hill Farms, Harrison, Ohio. In the background: Charles McLaughlin, manager of Happy Hill Farms; John B. Merryman, auctioneer; Kenneth Griggs, Mustang, Okla.; Ronald Eberhard, Grove City, Ohio, pedigrees; Homer Martin, Orrville, Ohio, contender, and Robert C. Griggs, Jr., Mustang, Okla., consignor.

ed by Lester Lurvey and Sons and Chester and Barbara Williams. She is by Cedarbrook Pollys Nance out of a "Champion" daughter of Eber Lea Fancy Carmel (E) 16,060 – 745 – 2-01DHIR – 365 – 2x, she dam of Eber Lea Darling Candy (VG–89.5), sold for $3,300 to Mrs. M. C. Bouton and Sons, Mount Vernon, Ohio. "Creme" was purchased by Chester and Barbara Williams for $2,750.

The fifth high animal was Wawasee Princess Flo (E–91.0), first aged cow, best uddered, and senior and grand champion, A.R.E., 1974. She was bred by John V. Loveless, Cromwell, Ind., and consigned by Edward C. Anderson, Bushy Park Farm, Richmond, Virginia. She was purchased by Mulligan Farm, Inc., Avon, N. Y. for $2,200.

The sixth high animal and the last cow sold, Oberland Dari Anna (VG), 14,330 – 747 – 4-07DHIR – 305 – 2x, was bred by Lloyd E. Ober, Newbury, Ohio and consigned by Charles McLaughlin, Harrison, Ohio. She was purchased by Bernard Pralle, Fauver Hill Farm, Onalaska, Wis., for $2,000.

Sixty ampules of "Darimost" semen were offered for sale. Twenty-four ampules went to Robert D. Sommers and Family, Cogniac Farm, London, Ohio; 24 ampules to Mr. and Mrs. Daniel W. Baker and Family, Dan-Ba-Lee Farm, Middletown, Ind.; and 12 ampules to Charles A. Snow, Route 6, Bedford, Indiana. Each ampule sold for $16.00.

The sale was sponsored by the Kentucky G.B.A., Claude Newman, president, Philpot, Ky., Gordon McDowell, secretary-treasurer, Magnolia, Ky.; and the Kentucky Department of Agriculture, Barney Hornback, head of Fairs and Shows Division.

The sale was managed by John B. Merryman, The Merryman Company, Sparks, Maryland. John was the auctioneer; Ronald Eberhard, Grove City, Ohio read the pedigrees; Robert Jones, Rossville, Ind., Charles McLaughlin, Harrison, Ohio, and Roger Pitchford, Scottsville, Ky., worked the ring. Lee Yost, Pennsylvania G.B.A., passed the slips and the sale was clerked by Mrs. Gordon McDowell, Magnolia, Ky., and Mrs. Caroline McKenzie, Cleveland, Tennessee.

Kentucky National Show

The Kentucky National Show was held Wednesday morning, March 31, prior to the sale. It was capably judged by Harold Kaeser, Ohio State University, Columbus, Ohio. Roger Pitchford, Scottsville, Ky., handled the announcing of the placings and the introduction of ringside personalities. Pam McDowell, Magnolia, Ky., gave out the prize money to the winners in each class.

The junior champion of the show was the first place unfreshened senior two-year-old, Boulder View Pollys Creme, shown by Lester Lurvey and Sons, Baraboo, Wis. and Chester and Barbara Williams, Waukesha, Wisconsin.

The senior and grand champion was Elmarlo Fi Verda, first aged cow and third high of the sale. She was shown by Mike Loveless and Dr. G. W. Snider, Cromwell, Indiana. She was later purchased by Tim Vance, Murfreesboro, Tenn., for $3,300.

The reserve senior and reserve grand champion was Housleys C Harmonica, first three-year-old and second high of the sale. She was shown by John Housley, Riceville, Tenn., and later purchased in the sale for $3,350 by Homer Martin, Orrville, Ohio.

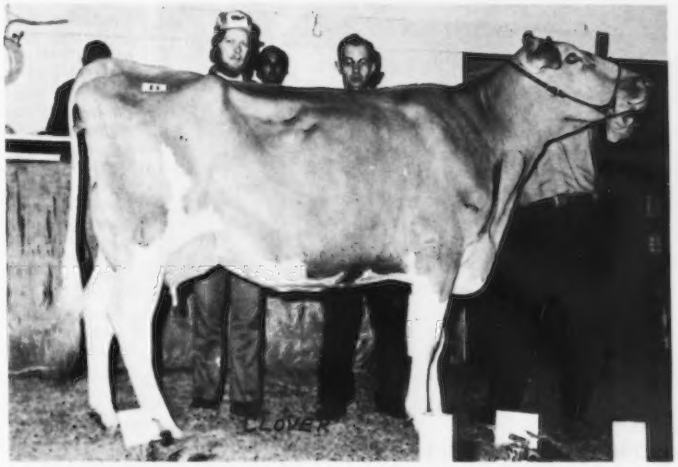

Housleys C Harmonica, second high animal in the Kentucky National Show and Sale at $3,350, consigned by John and Lee Housley, Riceville, Tennessee. In the background: Dan Jacobs, Dutch Mill Farm, Sparta, Wis., contender; Ronald Eberhard, and Homer Martin, Orrville, Ohio, purchaser.

Elmarlo Fi Verda, third high animal in the Kentucky National Show and Sale at $3,300, consigned by Mike Loveless and Dr. G. W. Snider, Cromwell, Indiana. In the background: John B. Merryman and Ronald Eberhard in the box; Chester Williams, Waukesha, Wis., contender; Mike Loveless at the halter, and Tim Vance, Murfreesboro, Tenn., purchaser.

Following is a list of awards:

SENIOR AND GRAND CHAMPION FEMALE
Elmarlo Fi Verda, Mike Loveless & Dr. G. W. Snider, Cromwell, Ind.

RESERVE SENIOR AND RESERVE GRAND CHAMPION FEMALE
Housleys C Harmonica, Lee Housley, Riceville, Tenn.

JUNIOR CHAMPION FEMALE
Boulder View Pollys Creme, Lester Lurvey & Sons, Baraboo, Wis. and Chester & Barbara Williams, Waukesha, Wis.

BULL CALF
1, Yellow Creek H Derby, Oscar R. & Truman Ray Weaver, Goshen, Ind.; 2, Martindale Nellies Foremost, Homer Martin, Orrville, Ohio.

Elmarlo Fi Verda, senior and grand champion at the Kentucky National Show and Sale, exhibited by Mike Loveless and Dr. G. W. Snider, Cromwell, Indiana. In the background: Claude Newman, Philpot, president of the Kentucky G.B.A.; Prof. Harold Kaeser, Ohio State University, judge; Mike Loveless, and Barney Hornback, head of Fairs and Shows Division, Kentucky Dept. of Agriculture.

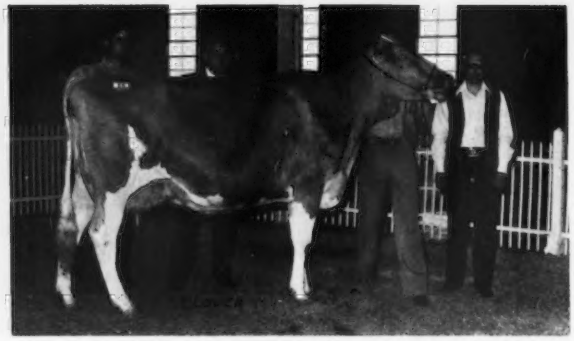

Housleys C Harmonica, reserve senior and reserve grand champion at the Kentucky National Show and Sale, exhibited by John and Lee Housley, Riceville, Tennessee. In the background: Gale Housley, Judge Harold Kaeser, John Housley at the halter, and Barney Hornback.

Boulder View Pollys Creme, junior champion at the Kentucky National Show and Sale, exhibited by Lester Lurvey and Sons, Baraboo, Wis. and Chester and Barbara Williams, Waukesha, Wisconsin. In the background: Judge Harold Kaeser, John Lurvey at the halter, and Barney Hornback.

BULL, 2 YEARS AND UNDER 3

1, Angstman Farm Big Mac, Kenneth Angstman, Mora, Minn.

SENIOR YEARLING HEIFER

1, Riverside Fin Equity, Brian Hornback, Elizabethtown, Ky.; 2, Martindale F K Ellen, Homer Martin.

JUNIOR 2-YEAR-OLD
(Not in Milk)

1, Mungles Dukes Viola, Mason B. Mungle, Atoka, Okla.; 2, Riverside Duke Sally, Hornback Farm, Elizabethtown, Ky.; 3, Roes Mor P Flossie, Roeschley Bros., Flanagan, Ill.

SENIOR 2-YEAR-OLD
(Not in Milk)

1, Boulder View Pollys Creme, Lester Lurvey & Sons and Chester & Barbara Williams; 2, Ju Lee Mac Prince Pat, Barney Hornback, Elizabethtown, Ky.; 3, Phillips D Fayvor Quaint, Charles C. Phillips & Sons, Mount Vernon, Ohio.

COW, 2 YEARS AND UNDER 3

1, Franchester Climax Harriet, Franchester Farms, Inc., West Salem, Ohio; 2, Geneglow Ty Bon Bon, Denny Weber, Kendallville, Ind.

DRY COW, 3 YEARS AND UNDER 4

1, Franchester Wistar Star, Franchester Farms, Inc.; 2, Werns D Fayvor Mayflower, Chester & Barbara Williams, Waukesha, Wis.

COW, 3 YEARS AND UNDER 4

1, Housleys C Harmonica, Lee Housley, Riceville, Tenn.; 2, Golden Acres Dukes Gaitha, Audrey Wagner, Marissa, Ill.; 3, Cus Gee Darimost Maryanna, Kenneth Fred Griggs, Mustang, Okla.

DRY COW, 4 YEARS AND UNDER 5

1, Brandon D Dottie, Charles N. McLaughlin, Harrison, Ohio; 2, Quail Roost Command Ella, Chester & Barbara Williams.

COW, 4 YEARS AND UNDER 5

1, John Potts Ambassadors Roxy, Robert Griggs, Mustang, Okla.; 2, Housleys Dari Mame, Lee Housley; 3, Hart Lane Champion Esteem, Roger Hartmann, Red Bud, Ill.

AGED COW

1, Elmarlo Fi Verda, Mike Loveless & Dr. G. W. Snider; 2, Wawasee Princess Flo, Edward C. Anderson, Richmond, Va.; 3, Kem Mar Darling, Arthur Fisher & Sons, London, Ohio.

The Banquet

On Tuesday evening, March 30, a hospitality hour and buffet supper was held, courtesy of the Kentucky G.B.A. and The Merryman Company, Sparks, Maryland. Garlan Bastin, University of Kentucky Extension and Public Relations, did an outstanding job as master of ceremonies. Barney Hornback introduced the head table and recognized many of the breeders from the 13 states that were represented at the banquet, show and sale. Barney Hornback, Director, Division of Shows and Fairs, Kentucky State Department of Agriculture, presented Chester A. Williams, Wern Farm, Waukesha, Wis., with the certificate of recognition as a Kentucky Colonel. "Chet" in his response said, "becoming another of your Kentucky Colonels was a pleasant surprise and much appreciated. Please tell your Governor I now even love Democrats, even though I am one of five generations of Republicans."

Gordon McDowell, McDowell Guernsey Farm, Route 2, Magnolia, Ky., made a presentation to Wallace Campbell, retired state official, in recognition of being a "friend of the Guernsey breed."

Barney Hornback, assisted by Gordon McDowell presented each of the consignors with souvenir julep cups. American Guernsey Cattle Club Directors, President Don Burton, Eagle, Wis.; Russell J. Wirt, Lewiston, Minn., Dr. M. L. Weldy, Goshen, Ind., Bernard Pralle, Onalaska, Wis., were recognized. Don Burton complimented Kentucky Guernsey breeders and the Kentucky Department of Agriculture on their leadership and direction in promoting the Guernsey breed. He cited their leadership an an example for others to follow. John B. Merryman, Sparks, Md., and Mike Wilkerson, Supervisor, Division of Shows and Fairs, Kentucky Department of Agriculture, Frankfort, Ky., were recognized and spoke briefly.

Following is the complete sales list:

Summary

No. Head	Total	Average
47 Females	$53,775	$1,144.14
3 Bulls	3,200	1,066.66
50	$56,975	$1,139.50

Big Mac Syndicate, Tiffin, Ohio
Angstman Farm Big Mac (Bull) $1,200
Donald T. Burton, Eagle, Wis.
Quail Roost Command Ella 475
Cloverland Farms Dairy, Inc., Phoenix, Md.
Mungles Dukes Viola 1,500

Donald & Richard Eberhard, Mechanicsburg, Ohio
Phillips D Fayvor Quaint 1,100
Roes Mor P Flossie 1,100
Myron & Mike Erdman, Chenoa, Ill.
Franchester Wistar Star 900
Eugene Fisher & Family, London, Ohio
Dan Ba Lee Dictators Georgette . 675
Carl Fortkamp, Celina, Ohio
Raemelton May Rose Petula 1,000
Walton M. Hackman, Hatfield, Pa.
Martindale Nellies Foremost (Bull) 700
Happy Hill Farms, Harrison, Ohio
John Potts Ambassadors Roxy .. 4,450
Richard Hardy, Rantoul, Ill.
Ju Lee Mac Prince Pat 675
Housleys A F C Lass 700
University of Illinois, Urbana, Ill.
Riverside Duke Sally 800
Wendrol Duchess Christie 550
Wendrol Duchess Christina 600
Dan Jacobs, Sparta, Wis.
Riverside Fin Equity 725
Wagners Dari Bea 1,800
Riverside Champion Jewel 675
David Kline, Fredericksburg, Ohio
Fairfield Champion Brenda 1,750
LeRoy Lindley, Hamilton, Ohio
Rineland Manor Fore Golda 1,000
Homer Martin, Orrville, Ohio
Housleys C Harmonica 3,350
Caroline McKenzie, Cleveland, Tenn.
Feura Champion Honor 1,050
Chuck McLaughlin, Harrison, Ohio
Kem Mar Lindalee 675
Julius Mithoefer, New Palestine, Ind.
Cus Gee Darimost Maryanna 975
Mulligan Farm, Inc., Avon, N. Y.
Brandon D Dottie 1,150
Cloverland Dari Keepsake 750
Wawasee Princess Flo 2,200
Claude B. Newman, Jr., Philpot, Ky.
Riverside Dari Mercy 850
Sunny View Florets Kitten 575
Phillip Maxwell Perkins, Hardyville, Ky.
Geneglow T Tulip 700
Manor Mistress Q Anita 550
Harold K. Phillips, Corydon, Ind.
Wendrol Corporals Dorie 600
Walgen Farm Penelope 500
Werns D Fayvor Mayflower 575
Bernard & Mary Pralle, Onalaska, Wis.
Oberland Dari Anna 2,000
Lee M. Riggs & Family, Evansville, Ind.
Riverside Corporal Teri 500
Martindale F K Ellen 400
Larry J. Steed & Family, Portland, Ind.
Geneglow Ty Bon Bon 725
Yellow Creek H Derby (Bull) 1,300
Tim Vance, Murfreesboro, Tenn.
Elmarlo Fi Verda 3,300
Golden Acres Dukes Gaitha 1,100
Hart Lane Champion Esteem ... 1,400
Floyd Wachtel & William Wachtel & Families, Big Prairie, Ohio
Kem Mar Darling 1,200
Lyrene Radars Linda 1,000
Dr. M. L. Weldy, Goshen, Ind.
Glen Oaks Champs Nona 500
Dennis Wheeler, Massillon, Ohio
Kenmir C Decimal 850
Tony White, College Grove, Tenn.
Housleys Dari Mame 1,075
Chester & Barbara Williams, Waukesha, Wis.
Boulder View Pollys Creme 2,750
Franchester Climax Harriet 1,000
Keith Wood & Family, Fountaintown, Ind.
Cloverland J C Iris 1,000

Chat . . .

MRS. ESTHER IMIG, Route 1, Seward, Nebr., was recently hospitalized with the flu and viral pneumonia. She is now at home and feeling much better.

Herds Classified in the New England States

January 16 – 24, 1976

(William C. Cochran)

Owner	EX	VG	D	A	F	P	Total
Beebe, Charles Philip Framingham Center, Mass.		7	15	2	3		27
Bigelow, Donald A. Bethel, Vt.		16	18	2			36
Brewster, James Jewett City, Conn.	1						1
Brock, E. Leroy Middletown, Conn.		4	6				10
Burgess, Almon C. Bradford, Vt.		16	13	1			30
Chapin, Clark J. New Milford, Conn.		1	1				2
Cheney, A. Austin Litchfield, Conn.	2	15	7				24
Chickering, Carrie Nell So. Deerfield, Mass.	1	4					5
Christie, James L. Watertown, Conn.	1	17	19	2			39
Connecticut, University of Storrs, Conn.		5	6	3			14
Dunning, H. S. Walpole, N.H.		8	15	2			25
Fowles, Elwyn M. Southampton, Mass.		16	5				21
Gardiner, R. H. Gardiner, Maine		18	13				31
Greenbacker, C. & Sons, Inc. Meriden, Conn.		6	14	2			22
Larkin, Howard T. Middlebury, Conn.		38	43	10	1		92
Maine, University of Orono, Maine		7	16	3			26
Markowski, M. A. & M. C. Winthrop, Maine		14	21				35
Mathewson, Linda & Owen Hancock, N.H.			2	2			4
McCann, Frasier W. Bridgewater, Conn.	1	16	7				24
Merritt, Richard H. Farmington, Conn.	3	22	11	2			38
New Hampshire, University of Durham, N.H.	1	6	1				8
Paine, Howard, Jr. Salisbury, Conn.		1	9	2			12
Paine, Mr. & Mrs. Robert Salisbury, Conn.	3	18	12	1			34
Pyle, Thomas C. Shoreham, Vt.		1					1
Spencer, W. W. & M. C. Watertown, Conn.		9	6	1			16
Webster, Arthur, Jr. Litchfield, Conn.		11	12	2	1		26
Whalley, Brenda A. Charlotte, Vt.		5	4				9
	13	281	276	37	5		612

Theodore G. Wachholz

THEODORE G. WACHHOLZ, 63, rural Winona Guernsey breeder, died Wednesday afternoon, March 3, immediately after arriving at the Community Memorial Hospital, Winona, Minnesota. The Hillside Township farmer was found in the barn at his home and taken to the hospital where he died of a massive heart attack.

The son of Bernhard and Emma Schultz Wachholz, he was born on April 7, 1912. He never married. He was a member of Immanuel Lutheran Church, Silo.

Mr. Wachholz is survived by two brothers, Earl and Gerhard, Winona, and three sisters, Miss Vida Wachholz and Mrs. Harry (Esther) Malenke, Winona, and Miss Ruth Wachholz, Rochester, Minnesota.

Minnesota Guernsey breeders will miss this gentle man with the great sense of humor and ready smile. He was a partner with his brother Earl at Hilldale Farm, where they bred and exhibited winning Guernseys in Minnesota and surrounding states. The Wachholz brothers have been members of The American Guernsey Cattle Club since February 3, 1958.

MEETINGS

South Carolina Annual Meeting

By Emma Lovelace

THE 59TH ANNUAL Meeting of the South Carolina Guernsey Cattle Club was called to order at 10:00 a.m., Thursday, February 26, at the Flaming Pit Restaurant, Columbia, by President Randy Mitchell, Saluda.

The reading of the minutes of the last meeting was dispensed with. George Fowler, Saluda, treasurer, presented the financial report. Robert A. McLaughlin, field representative, in his report said that South Carolina was number one for national class leaders in 1975. He announced the 99th Annual Meeting of The American Guernsey Cattle Club would be held in Saratoga Springs, N. Y., May 16–19, and that Fred Lovelace, Jr., Columbia, would represent the Southeast territory for the National Guernsey Youth Award. McLaughlin announced several items of interest concerning the National Guernsey Shows and gave some facts on the component pricing of milk.

Emma Lovelace, Orangeburg, chairman of the Activities Committee, reported on proposed activities for 1976. She announced that the George Coleman Memorial Trophy, to be awarded to the youth with the best owned and bred Guernsey at the South Carolina State Fair Junior Show and presented by Big Creek Hill Farm, had been added to the Junior Program. Fred Lovelace, Jr. won this award presented for the first time at the 1975 State Fair. The South Carolina Guernsey Farm Family of the Year Award will be presented by the A. L. McCaskill, Jr. family in memory of A. L. McCaskill, Sr. A State Guernsey Field Day is being planned for July to be held at the George Fowler Farm in Saluda.

Nancy Lee McCaskill, Bishopville, is crowned the 1976 South Carolina Guernsey Queen by Miriam Stevenson Upton, former Miss Universe and Guernsey breeder.

Emma Lovelace, as chairman of the South Carolina Guernsey Queen Contest, asked each contestant to come forward and introduce herself. There were seven contestants as follows: Nancy Lee McCaskill, Bishopville; Charlene Crouch, Saluda; Diana Rinehart, Saluda; Pam Hancock, Saluda; Pam Hutte, Orangeburg; Lyn Gross, Orangeburg, and Debra Cook, Denmark. Mrs. Lovelace introduced Miriam Upton and Betty Beard as judges for the Queen Contest.

The election of three new directors was reported by the chairman of the Nominating Committee, Ted Coleman, Saluda. George Fowler, Thomas Lee Martin Liberty, and Steve L. Lovelace, Orangeburg, were elected for three-year terms. Thomas Lee Martin was named to a three-year term on the South Carolina Purebred Dairy Cattle Association Board.

Fred T. Mills, Saluda, chairman of the Resolutions Committee, presented the following resolutions for consideration.

BE IT RESOLVED, that the South Carolina Guernsey Cattle Club go on record as encouraging Congress to support and appropriate funds to continue the Sire Summary Program in USDA.

BE IT RESOLVED, that the South Carolina Guernsey Cattle Club go on record as supporting the Dairy Commission as presently constructed.

BE IT RESOLVED, that the South Carolina Guernsey Cattle Club request Clemson University to make arrangements for receiving animals at the diagnostic lab on weekends and holidays.

BE IT RESOLVED, that the South Carolina Guernsey Cattle Club commend the General Assembly, Clemson University, and the Dairy Department for their efforts in securing funds and building the new dairy center at the University.

Dr. Fred Pardue, Clemson University, gave a report of the youth activities and presented awards to the 10 outstanding Guernsey 4-H'ers in the state. Fred Lovelace, Jr., Richland County, was awarded the first place trophy. Other winners were Joseph Gaston, Chester; Melissa Coleman, Saluda; Ann McCaskill, Lee; Angelyn Coleman, Saluda; Leslie Gross, Orangeburg; Susan Boone, Orangeburg; Wade Neland, Chester; Mark Ligon, Anderson, and Johnny Shealy, Newberry.

Production awards and trophy winners at the South Carolina Annual Meeting. Front row, left to right: Tangy Coleman and Ted Coleman, Saluda; back row, Steve Lovelace, Orangeburg; Perry Hamm, Newberry, and Dr. George Gramling, Clemson University, who presented the awards.

Heyward L. Shuler, Honoree of the Year, accepting the plaque from Jim Evans, Aiken County Extension agent, at the Annual Meeting of the South Carolina Guernsey Cattle Club.

The Junior Production plaque was awarded to Fred Lovelace, Jr. on Lacar P Martha, 18,790 – 900 – 305 – 2x. Gregg Coleman, the 1975 Guernsey Breed Award winner, gave a report of his trip to Madison, Wis., to the Dairy Conference.

Fred Lovelace, Jr., president of the South Carolina Junior Guernsey Cattle Club, reported activities of the Club in 1975. He announced that the Club made $580 on a calf raffle held at the State Fair. Cindy Ott, Orangeburg, was the winner of this heifer donated by Melldoro Farm, Saluda. Johnny Shealy, Newberry, was the winner of a silver tray for selling the most tickets. Fred thanked the Guernsey organization for the help and support it had given him, and told how much he appreciated the Outstanding Guernsey Youth Award for the Southeast.

Steve Mills, president of the South Carolina PDCA, presented Judge D. H. Caughman, Lexington, with the PDCA Honor Award for his outstanding work with dairy cattle in South Carolina.

Dr. George Gramling, Clemson University, presented the Production awards and trophies for 1975 as follows: Gippy Plantation Trophy for the cow with highest DHIA milk record, 305–2x–ME, to Dardenella Farm, Orangeburg, on Mileys Princess Dolly, 19,350 – 757; Big Creek Hill Farm Trophy for the cow under 30 months of age with highest DHIA milk record, 305–2x–ME, to Dardenella Farm on Mileys Empress Gracie 18,670 – 716; Ceburg Dairy Trophy awarded to the cow with highest lifetime milk record, DHIA, made only on nomination of the owner, to Myrtledale Farm, Newberry, on Myrtledales Farm Asset, 141,005 – 6,506 – 3,212 days; Edisto Farms Dairy Herd Production Trophy awarded to the owner of a Guernsey herd with the greatest percentage increase in milk production per cow as determined by DHIA averages to Mitchell Bros., Saluda; Cross Arrows Farm Trophy awarded to the best get of sire bred and owned by the exhibitor, shown at the official South Carolina Guernsey Show, to Big Creek Hill Farm on the get of Housleys J Champion; James B. Guess, Jr. Memorial Trophy awarded to the first prize best three females shown at the official South Carolina Guernsey Show and bred and owned by the exhibitor, to Big Creek Hill Farm; Tom Cooley Trophy awarded to the junior champion female at the official South Carolina Guernsey Show, open competition, not limited to a South Carolina exhibitor, to Melldoro Darifay Bon Bon; Edisto Farms Trophy awarded to the herd of 10 or more cows with the highest herd lactation average for milk, DHIA – 305 – 2x – ME, to Steve Lovelace. Dardenella Farm, Orangeburg, with 39 records averaging 16,064 – 4.6 – 742.

President Randy Mitchell, Saluda (right), presenting a plaque of appreciation to John W. (Bill) Riser, Saluda, for his service as secretary of the South Carolina Guernsey Cattle Club for the past six years.

A. L. McCaskill, Bishopville, presented the Marvin Hamm family with the South Carolina Farm Family of the Year Award for 1975.

After the group enjoyed a delicious buffet lunch, Dr. W. L. Northern, Clemson University, introduced the guests. D. H. Caughman made comments on the 1976 Guernsey Show at the State Fair. He announced that the 4-H Show would be held on October 15, and the open show on October 17, with John Morris judging both shows.

Heyward L. Shuler, Orangeburg, was recognized as the Honoree of the Year by Jim Evans, Aiken County Extension agent. A copy of Mr. Evans' remarks and presentation follows this report. Mr. Shuler accepted the award and thanked the Club for the honor.

President Randy Mitchell presented a plaque to Bill Riser, Saluda, resigning secretary, for his dedicated service to the South Carolina Guernsey Cattle Club since 1969.

The keynote speaker was Dave Wright, Columbia. Herman J. Haga, director of The American Guernsey Cattle Club, Fort Valley, Ga., made several remarks on the production records in South Carolina. A. L. McCaskill, Bishopville, proposed that South Carolina breeders support the sale and show to be held in Virginia in July and the group agreed to try to consign some animals.

The 1976 South Carolina Guernsey Queen was announced by Miriam Stevenson Upton, former Miss Universe and Guernsey breeder. Nancy Lee McCaskill, daughter of Laverne and JoAnn McCaskill, Lyndale Farms, Bishopville, was crowned the new queen, and Charlene Crouch was the runner-up.

A. L. McCaskill and George Fowler proposed that the South Carolina Guernsey Cattle Club go on record as supporting the Dairy Commissioner on component pricing of milk.

Before the meeting was adjourned Randy Mitchell announced the officers for the coming year: Randy Mitchell, Saluda, president; Thomas Lee Martin, Anderson, vice-president, and Emma Lovelace, Orangeburg, secretary-treasurer.

Heyward L. Shuler South Carolina Honoree of the Year

HEYWARD L. SHULER was born on December 27, 1903. He began dairying in the 1920s with a mixed breed of cows, selling butter and cream, and bottling milk for a school. The operation grew and he began

South Carolina 4-H Guernsey members receiving Achievement Awards at the South Carolina Annual Meeting. Front row, left to right: Susan Boone, Orangeburg County; Johnny Shealy, Newberry; Mark Ligon, Anderson County, and Leslie Gross, Orangeburg, all receiving Honorable Mention Awards. Back row: Fred Lovelace, Jr., Columbia, first place; Joseph Gaston, Chester, second; Wade Noland, Chester, honorable mention; Ann McCaskill, Bishopville, fourth; Angelyn Coleman, Saluda, fifth, and Melissie Coleman, Saluda, third. Fred Lovelace, Jr. was also the South Carolina Junior Production Award winner.

selling milk to a distributor. In later years the farm was named Haywood Farms, and the Shulers set about developing registered Guernsey cattle, along with row crop farming.

Several of his registered Guernseys became nationally famous for honors won for the production of milk and fat. Among the noteworthy animals bred and developed at Haywood Farms is Heywes Lucky Betsy, 23,590 lbs. milk, 1,079 lbs. fat, 7-01 DHIR – 305 – 2x. This cow was a national class leader in milk and ranked sixth in fat at the time of the record in 1968.

Many of the animals were shown by his son, Wesley, and they established a great show record. Heyward is a great supporter of 4-H. He encouraged 4-H'ers everywhere and gave Wesley the support to become a national winner in 1968.

Heyward L. Shuler attended the Citadel and the University of South Carolina. He is a lifetime member of The American Guernsey Cattle Club. He was selected FCX District 5 Man of the Year in 1970 and Horseman of the Year in 1969. Heyward is now serving on the Board of Directors of the Federal Land Bank. He is a Granger and a member of the Four Holes Baptist Church where he has served on the Board of Deacons.

The Haywood Farms herd was dispersed December 11, 1972, and at that time numbered 300 registered Guernseys. He continues to live on the farm and is now retired.

Heyward and his wife, Hansee, have three children all of whom are married. Ann Williams who lives in Greenville, Rena George, a senior nursing student, lives in Kentucky, and Wesley Heyward, a graduate of the Medical University of South Carolina, is presently in residency at Daytona Beach, Florida.

For Heyward L. Shuler's dedication to high ideals and purpose and his direct contribution to the Guernsey breed, the South Carolina Guernsey Cattle Club in annual meeting assembled, is happy to name him Honoree of the Year on this 26th day of February 1976.

California Annual Meeting

By Cliff Orr

THE 1976 ANNUAL Meeting of the California Guernsey Cattle Club was held at the Madonna Inn, San Luis Obispo, Saturday, March 13.

President Joe Pierce, Hilmar, presided over the meeting and Secretary-Treasurer Dale Sinclear, Ceres, gave the financial report. Discussion was held on reinvesting the Club's assets in time certificates or bonds, and the group decided that Dale Sinclear should use his judgment on this matter. Duane Soares, Fresno, gave a report on the National Guernsey Show at Fresno, and Ray Orisio, Tulare, reported on PDCA activities. Cliff Orr, field representative, reported on The American Guernsey Cattle Club activities and listed dates of coming events. Dr. Herman Rickard, Dairy Shrine Club membership chairman, explained activities of the Dairy Shrine Club.

In the election of directors, Donald Giacomini, Ferndale; Dale Sinclear and Harmon Toone, San Luis Obispo, were reelected. The meeting was adjourned and the directors met and elected the following officers for 1976: Joe Pierce, president; Ray Orisio, vice-president, and Dale Sinclear, secretary-treasurer.

The Annual Meeting Banquet was convened at 7:00 p.m. in the Round room at the Madonna Inn. The W. D. Moffat Memorial Trophy awarded for the highest producing two-year-old in California, was presented by Louise Clever, Tracy to Ray Orisio, Lone Palm Guernseys, Tulare, on Lone Palm F Normine, 22,407 – 975 (305 – 2x – ME).

The California Guernsey Cattle Club Scholarship of $500 was awarded to John Kessler, Galt, by President Joe Pierce. A $500 check was presented to Donald Silacci, Petaluma, by Ray Orisio. This award was presented by the Club for the Outstanding Young Guernsey Breeder.

The highlight of the evening was the Man of the Year Award presentation which was made by Dennis Nelson, Hilmar, to Harmon B. Toone, head of the Dairy and Poultry Science Department at California Polytechnic State University, San Luis Obispo.

Mrs. Louise Clever, Tracy, presenting the W. D. Moffat Memorial Trophy for high producing two-year-old to Ray Orisio, Tulare, at the California Annual Meeting.

Duane Soares, Fresno, with Karen Nelson, Hilmar, California Guernsey Queen.

Harmon B. Toone California Man of the Year

HARMON B. TOONE, head of the department at Cal Poly since 1957, was raised on a Grace, Idaho, dairy farm. His father was one of the first breeders of registered dairy cattle in Idaho.

Mr. Toone was cited by the Club for his work in developing the Cal Poly Guernsey herd, his encouragement of youth in the dairy industry, his service to the California Guernsey Cattle

Donald and Virginia Silacci, Petaluma; Ray Orisio, Tulare, who presented the Outstanding Young Guernsey Breeder Award to Donald at the California Annual Meeting.

John Kessler, Galt, winner of the California Guernsey Cattle Club Scholarship, and President Joe Pierce, Hilmar, who made the presentation.

Dennis Nelson, Hilmar, and Mr. and Mrs. Harmon B. Toone, San Luis Obispo. Dennis Nelson presented the Man of the Year Award to Harmon Toone at the Annual Meeting of the California Guernsey Cattle Club.

Club, and his work as a recognized judge of dairy cattle.

A graduate of Idaho State University, he taught vocational agriculture in Idaho from 1940 to 1947, where he also served as principal of a high school. He became a special supervisor in the Bureau of Agricultural Education in California in 1950 and joined the Cal Poly faculty in 1952. He has supervised the development of the Guernsey herd, one of three breeds of dairy cattle maintained by the University, until the herd now has a rolling production average of 12,150 pounds of milk and 602 pounds of butterfat.

Of the 32 head of Guernseys classified, three are rated Excellent, 14 Very Good and 15 Desirable. The herd has won numerous Gold Star Breeder awards for the University, and has been prominent in Guernsey dairy shows at the Cow Palace, Great Western, and Western National Guernsey competition.

Missouri Annual Meeting

By Gary Davis

THE ANNUAL MEETING of the Missouri Guernsey Breeders' Association was held Saturday, February 28, at the Diamond Inn Motel, Gray Summit. The Missouri District 5 G.B.A. hosted the meeting which was attended by about 80 members, youth and friends.

President Johnny Wallis, Springfield, called the meeting to order at 11:00 a.m. Gary Davis, Pierce City, secretary-treasurer, read the minutes of the last meeting and presented the financial report. Honorary members recommended by the Board of Directors and accepted by the group were Emil Sprick, New Haven, and Jerry Secker, Hannibal.

Lawrence Rainey, Hallsville, reported on the Mo-Kan Classic Sale and Gary Davis gave the sale's financial report. After some discussion Lawrence Rainey recommended that the 1977 sale should still be held in Kansas until a good site for the sale could be located in Missouri. The motion was carried. There was some discussion on the J. C. Penney Memorial dedication to be held in April at Hamilton. President Wallis announced that the bull classes will be discontinued at the National Guernsey Show, and a motion by Jerry Parrott, Knob Noster, that the bull classes should also be dropped at the Sedalia show, was passed by the group.

Directors nominated by the Districts and elected by acclamation were Kevin Frankenbach, Hannibal, District 1; Norvin Schenker, Rockville, District 4, and Irving Berry, Jackson, District 6. Norman Preusser, Jackson, was elected director-at-large. Lawrence Colebank, Knoxville, Tenn., and Frank Sivesind, Waukon, Iowa, were added to the list of judges for the State Shows.

The group discussed the sponsorship of the District Awards and it was decided that each District be responsible for getting sponsors. Rex Bumgarner, Springfield, announced that Districts 8, 9 and 10 would like to host the 1977 Annual Meeting at Springfield. The group accepted the invitation.

Gary Frost, Foremost Farms, University of Missouri, spoke to the group about the Missouri Dairymen's Institute and other activities. Marvin Sprick, New Haven, spoke on the proposed USDA Budget cut and urged the breeders to write to their Congressmen and Senators. The group adjourned for lunch and the invocation

President Johnny Wallis, Springfield, presenting Honorary Membership in the Missouri Guernsey Breeders' Association to Mr. and Mrs. Emil Sprick, New Haven.

Sue Aholt, Washington, last year's Guernsey Queen, and Molly Taylor, Canton, 1976 Missouri Guernsey Queen.

Washington County Youth Agent Paul Schoene, keynote speaker at the Missouri Annual Meeting, and Marvin Sprick, New Haven, master of ceremonies, seated.

Robert Cary, Canton, Missouri Guernsey Breeders' Association Youth leader.

Robby Davis, Verona, receiving the 1976 Missouri Outstanding Guernsey Youth Award from Norman Preusser, Jackson.

Junior Award winners at the 1976 Missouri Annual Meeting.

Missouri Guernsey Queen contestants, left to right: Glenda Schenker, Rockville; Mary Jo Williams, Hannibal; Mrs. Johnny Wallis, Springfield, chairman of the committee; Sue Aholt, Washington, 1975 Missouri Guernsey Queen, and Molly Taylor, Canton, 1976 winner.

was given by Father Thillman, Washington, Missouri.

After lunch, Marvin Sprick was master of ceremonies for the program. Francis Aholt, Washington, member of District 5, welcomed the group to the area, and Marvin introduced the guests. Mrs. Johnny Wallis announced that Molly Taylor, Canton, is the new 1976 Missouri Guernsey Queen. She was crowned by the 1975 Queen, Sue Aholt, Washington, who thanked the group for the support she had received during 1975 and for her trip to Portland, Oregon. Norman Preusser announced that Robby Davis, Verona, was named the 1976 Missouri Outstanding Guernsey Youth.

Gary Davis, Bob Cary, Canton, and Rex Bumgarner, presented the District Awards as follow: 14 years and under, Christine Welch, Adrian, District 4; Randy Unger, New Haven, District 5; Michael Schabbing, Cape Girardeau, District 6; Paul Kastendieck, Billings, District 8; Margaret Wallis, Springfield, District 9, and Robby Davis, Verona, District 10. Over 14 years: Kevin Cary, Canton, District 1; Kathy Watermann, Washington, District 5; Debby Hornbuckle, Kansas City, District 4; George Kirchdoerfer, Cape Girardeau, District 6; Rollan Stewart, Macomb, District 7, and Gay Wallis, Springfield, District 9. The state winners were Robby Davis and Gay Wallis.

Field Representative Leslie Peckham spoke to the group on Missouri and national Guernsey activities. He stated that Missouri had four nominations for Junior All-American with those animals being owned by Greg Young, Springfield; Kevin Cary, Gay Wallis, and Robby Davis. Sue Aholt entertained the group with two songs. The keynote speaker was Washington County Youth Agent Paul Schoene who spoke on promoting agriculture and the dairy breed.

The District 5 Guernsey Breeders' Association did an excellent job of hosting the meeting and their cooperation was greatly appreciated by all in attendance.

After the meeting was adjourned the new directors met and elected the following officers for the coming year: Kevin Frankenbach, president; Norman Preusser, vice-president, and Gary Davis, secretary-treasurer.

Chat . . .

ALICE S. DAWSON, R.R. 3, Box 222, Plymouth, Indiana 46563 writes, "Will you please mail me some pedigree blanks. Between a ladder accident, a broken foot, and an 80th birthday it is getting too much – so must sell some more of my brown-eyed girls."

Virginia Annual Meeting

By Jacqueline C. Everett

THE VIRGINIA Guernsey Breeders' Association held its annual meeting on January 21 at Holiday Inn–North, Lynchburg. Sixty-three members and guests attended. Ivan W. Byers presided over the meeting which began at 11:00 a.m.

The following directors were elected for three-year terms: Ivan W. Byers, Stuart; John H. Crowgey, Jr., Wytheville, and Jack H. Newbill, Wirtz.

Robert A. McLaughlin, field representative, made a few timely remarks and reminded the group of several events scheduled for the year.

After recessing for a buffet luncheon, the meeting resumed. Rowland R. Beauvais, American Guernsey Cattle Club director and manager of Quail Roost Farm, Rougemont, N. C., was the guest speaker. His message on farm management was both interesting and stimulating.

The association honored W. Leslie Boswell, posthumously, in recognition of his contribution to the advancement of the Guernsey Breed in Virginia. Professor Emeritus Paul M. Reaves, VPI & SU, presented a framed Certificate of Honor to Mrs. Boswell and her two sons, William L., Jr., and Charles. Following this report is a copy of Professor Reaves' presentation. Mr. W. Clark Fleming, Jr., Virginia Beach, also recounted a few of the memorable occasions he shared with Leslie.

The Southern States Junior Production Award was presented to Tommy Brubaker, Dayton, by Garland Benton, manager of Southern States Dairy and Livestock Food Services. Tommy's cow, Shenmont Chief Jill, had a 1975 DHIA record of 13,470 – 600 – 4-2 – 305 – 2x.

Al Hillman presented the Roanoke City Mills Award to Eugene M. Schaeffer, Jr., Nokesville, for the high type Junior-owned animal. Eugene's cow, Little Acres Command Christy, was the high Junior-owned animal from Virginia at the 1975 National Guernsey Show.

W. N. Patterson, Extension specialist, VPI & SU, presented the trophies and awards. The Harvey Bates Award was won by W. W. Rawley and sons, Green Valley Farm, Mt. Solon, on Peggy C Penelope, 15,540 – 698 – 2-2DHIA – 305 – 2x. Richard M. Williams and Sons, Pur Sang Guernsey Farm, Suffolk, won the W. Clark Fleming Trophy on Pur Sangs F C B Pearl, 17,320 – 802 – 3-1DHIA – 305 – 2x, and the J. Felix Walker Memorial Trophy on Pur Sangs Prince Janice, 16,410 – 787 – 4-5DHIA – 305 – 2x. C. A. Cutchins, III, Deerpath Farms, Franklin, won the Hollikinoll Challenge Trophy on Deerpath Pops Elsie, 19,670 – 799 – 7-5DHIA – 305 – 2x, and the Brandon Farm Trophy on the same cow whose record exceeded the average milk production of her class by 78 percent.

The Eugene M. Schaeffer Family, Little Acres Farm, Nokesville, received the Virginia Guernsey Breeders' Herdsman's Trophy for the fine manner in which they presented their show herd at the 1975 Virginia State Fair.

The Sherwood Forest Trophy was presented to Dan W. Brubaker and M. B. Farrar who tied for first place in the judging contest held at the 1975 State Field Day.

Dean Robinson, Extension specialist at VPI & SU, presented certificates to the following breeders whose herds on DHIA test in 1975 averaged 10,000 pounds of milk or more: Richard M. Williams and Sons, Pur Sang Guernsey Farm, Suffolk; Bergey's Dairy Farm, Chesapeake; C. A. Cutchins III, Deerpath Farms, Franklin; Dan W. Brubaker, Shenmont Farm, Dayton; W. W. Rawley and Sons, Green Valley Farm, Mt. Solon; C. Goggin Jamison, Rockland Dairy Farm, Boones Mill; Ralph C. and Ellwood C. Ward, Elmwood Farm, Sutherlin; E. C. Anderson, Bushy Park Farm, Wake; J. W. and J. F. Hamilton, Hamhurst Farm, Burkeville; Wayne B. and Yvonne Wampler, Boones Mill; James F. Heizer, Sunnyside Farm, Greenville; John H. Crowgey, Jr., Ham Farm, Wytheville; Mrs. Martha B. and Charles B. DeBord, Ripplemead Farm, Rural Retreat; Eugene E. Smith, Smith's Dairy Farm, Churchville; Samuel H. Bell, Rockwood Farm, Dublin; Irving F. Morris, Plainview Farm, Amelia; Ivan W. Byers, Red Level Farm, Stuart; C. S. Kurtz, Chesapeake, and E. Cline Brubaker, Blackwater Valley Farm, Rocky Mount.

After the meeting the Board of Directors met and elected the following officers: Ivan W. Byers, president; Dan W. Brubaker, vice-president; Richard M. Williams, secretary-treasurer, and Jacqueline C. Everett, assistant secretary.

Honoring the Late W. Leslie Boswell

I am pleased that the Committee asked me to present this Certificate of Honor to members of Leslie's family. I have had the pleasure of knowing this foremost Guernsey family for three generations. His father, H. Elliott Boswell, was awarded the Certificate of Honor in 1958 by this Association.

Leslie was a dairy science student at VPI for one year. He also played football. And his son Billy (Wm. L., Jr.), graduated from VPI in distribu-

tive education. However, he came over to the Dairy Science Department and took two of my dairy cattle classes.

Leslie grew up in the Guernsey cattle business working with his dad. It was during this period that J. C. Courter, Jetersville, contracted the purchase of a three-year-old bull, for $3,000, Langwater Foremost, and asked Stuart Agnew and Elliott Boswell to become partners with him in securing the bull. The Boswells were the leaders in developing him, especially in the official production testing of his daughters. The bull was then sold for $20,000 to J. C. Penney of Hopewell Junction, N. Y., and he became the foundation sire of the Foremost herd, and many leading herds of the nation trace to his influence.

At the same time, all three of these breeders were selling young bulls throughout Virginia, especially in Southside Virginia which became quite a Guernsey area. Mecklinburg County at one time had more individuals registering Guernsey animals than any other county in the United States.

The Boswells then bought High Point Prince Maxim. His daughters out of Foremost daughters were outstanding. When George Watts Hill was developing the Quail Roost herd, he purchased from the Boswells High Point Prince Maxim, some of his daughters, and some Foremost daughters. These were the main foundation cattle for the herd and for the Maxim line of breeding. It was at this time that he hired W. W. Fitzpatrick to manage Quail Roost Farm.

Leslie was getting more and more involved with Guernseys and the farm. His brother, H. E. Boswell, Jr., went into Burkeville in the feed business. Following the death of Mr. Boswell in 1944, Leslie took over the responsibility of the herd and farm. The Boswells were among the early shippers of GOLDEN GUERNSEY Milk. The Virginia Dairy Company, Frank Rennie, manager, was the first to sell GOLDEN GUERNSEY Milk in Virginia under the trademark of The American Guernsey Cattle Club.

In addition to good Guernsey cattle and GOLDEN GUERNSEY Milk, the Boswells adopted new findings of research in the management of their operation. The growing of alfalfa and good harvesting methods gave them a high quality hay which contributed much to their fine production records. They pioneered in calf raising methods. When small individual outside calf pens were shown to give good results even through winter weather, their calves were raised in this manner. Leslie later included veal calf raising in his operation and purchased bull calves in quantity from dairymen.

Leslie was a good judge of cattle and of pedigrees. He was an astute buyer at Guernsey cattle sales. He also consigned cattle especially to the state sales and other southeastern sales. He worked with Louis Merryman in selecting cattle and other phases of Guernsey sales.

He purchased McDonald Farms Steadfast Emory in the 1947 Virginia State Sale. A daughter of this bull, Burkeville Emory's Elna was five times Excellent, a Gold Star Dam, Reserve All-American four-year-old, 22,849 lbs. milk, 979 lbs. fat. She is the dam of three PR sons and five tested daughters; three Excellent and two Very Good.

He bred Burkeville PreLady Rose, three times a class leader with records to 19,056 lbs. milk, 830 lbs. fat as a four-year-old.

Leslie Boswell was born in Prince Edward County, October 9, 1918. After graduating from Burkeville High School he attended VPI for one year. Because of his father's poor health, he did not return. He became a member of The American Guernsey Cattle Club in 1945 and bred and/or registered 304 Guernseys from then until 1962.

In 1940 he was married to Craddock Hamersley, and they had two sons, W. L. (Billy) Jr., and Charles Craddock Boswell.

Leslie was an elder in the Burkeville Presbyterian Church and a member of the Prince Edward County School Board. He passed away on January 4, 1970.

Mrs. Boswell said that he always loved the Guernsey cow and even after he sold the herd he kept up with the Guernsey people and the breeding and records through the Guernsey Breeders' Journal.

The Virginia Guernsey Breeders' Association and The American Guernsey Cattle Club honor Leslie Boswell, posthumously with this Certificate of Honor.

I am personally pleased that the Committee asked me to prepare this material and to present this certificate to Mrs. Craddock H. Boswell and Billy and Charles.

Southwest Wisconsin District Meeting

By Al Steinbrenner

ABOUT 50 GUERNSEY breeders, friends and guests attended the 69th Southwest Wisconsin Guernsey Breeders' Association Annual Meeting and Banquet held February 18, at the Dutchman's Inn, Livingston. President Arnold Rawson, Platteville, presided over the meeting and Dick Barden, Platteville, secretary-treasurer, presented his reports.

Speakers at the Southwest Wisconsin District Meeting, left to right: Al Steinbrenner, Grant County dairy and livestock agent; President Arnold Rawson, Platteville, and featured speaker Dr. William Hoffman, University of Wisconsin–Platteville.

Dr. William Hoffman, University of Wisconsin–Platteville, was the featured speaker. He showed some colored slides on Ecuador Agriculture, and other points of interest in that country.

Other people making special comments included Les Peckham, Fort Atkinson, field representative; Leo Gasper, Lake Delton, Wis., secretary of the Wisconsin G.B.A., and Al Steinbrenner, Grant County dairy and livestock agent.

Following a positive report on the Guernsey heifer award program by Guy Rawson, Platteville, the group agreed the directors should decide on the number of heifers to be placed in 1976. A current list of the Southwest District membership will be published in the next issue of the Wisconsin Guernsey News. The group decided to explore the possibilities of holding a rotational type parish show with Richland and Sauk Counties. The District Twilight Meeting will be held at the University of Wisconsin–Platteville's Pioneer Prairie Farm on June 30.

New directors elected were Roger Rech, Lancaster, and Neal Schuler and Rick King of Platteville. Other directors are Arnold Rawson; Norman Shelliam, Hazel Green; Shirley Jones, Montfort; and Melvin Gehrke, Tom Reuter and E. R. Barden of Platteville. The directors met and elected the following officers for 1976: Arnold Rawson, president; Neal Schuler, vice-president, and Dick Barden, secretary-treasurer.

Chat . . .

CONGRATULATIONS to Lea Fairley, Fairbury, Nebr., who was recently honored for his 25 years as a 4-H leader. Art and Bonnie Wiechert, Lincoln, Nebr., have 52 years as 4-H leaders between them. Art has completed 25 years and Bonnie, 27 years.

Wisconsin
Annual Meeting

By Leo Gasper

THE BOARD OF DIRECTORS of the Wisconsin Guernsey Breeders' Association hosted a luncheon at the Holiday Inn, Tomah, Friday, February 13, for the Monroe County Committees that had prepared for the 1976 Annual Meeting of the Association.

After lunch, the Board retired to review the business of 1975; to consider the resolutions that would be presented at the business meeting, and to make future plans.

CONVENTION CALF CLUB SALE

In the 1976 Annual Meeting Calf Club Sale, held Friday evening, 14 calves were purchased by Junior breeders from Iowa, Illinois and Wisconsin. Sixteen head sold for an average of $475.

Donald Burton's calf, Elderwood B Doris, started the sale, going to Phillip Crocker, Belmond, Iowa for $700. Brian Coggins, Ladysmith, selected the good McKerrow Farms calf, McKerrows J Dora, also for $700. Gerald Laabs, Mequon, purchased the third high selling animal at $675. She was a very fine "Dari Fayvor" daughter consigned by Royal Clausing, Cedarburg.

The Calf Club Committee expressed appreciation to those who supported this sale.

Following is the complete sales list:

Dan Arendt, Vesper
Mari Rich Manors Gloria $300
Tom J. Arendt, Vesper
Winners Kris 450
David Barclay, Mindora
Luxerin Prince Nell 500
Brian Coggins, Ladysmith
McKerrows J Dora 700
Phillip Crocker, Belmond, Iowa
Elderwood B Doris 700
Bradley Fossum, Waterville, Iowa
Renart Dari Penny 525
Kevin Fossum, Waterville, Iowa
Coulee Crest Hornet Linda 525
Philip Harder, Neillsville
Bostwick Valley Calf
(To Be Reg.) 475
Gerald Laabs, Mequon
Gusannas Fayvors Jesse 675
Linda Muehling, Cissna Park, Ill.
Merri Dales Princess Charmer 275
Richard L. Muehling, Cissna Park, Ill.
Renart Bellringers Millie 325
Peter Nuttelman, Bangor
Spartan Rose Ann 475
Douglas Schwartz, Sparta
Dutch Mill Futures Thrisha 525
Michelle Schwartz, Sparta
Merri Dales Princess Doll 475
Richard Terpstra, Sparta
Luxerin Winston Kitty 325
Cheryl Vieth, Norwalk
King H Sheba Eva 350

The Monroe County Guernsey breeders invited everyone to join them at the Holiday Inn for a social hour following the Calf Sale. Milk, cheese, snacks and good conversation abounded, and dancing was enjoyed by the group.

YOUTH BRUNCH

At 10:00 a.m. on Saturday, February 14, the lines began to form for a generous breakfast buffet. A most interesting and stimulating program followed, with Kathy Stanelle, Brillion, president of the Wisconsin Junior Guernsey Breeders' Association, the toastmistress.

Dan Basse, Muskego, Junior G.B.A. treasurer, offered the invocation and Doreen Schwemmer, Fort Atkinson, 1975 Wisconsin Guernsey Princess, welcomed the group. Doreen introduced the candidates for 1976 Wisconsin Guernsey Princess as follows: Darlene Hellendrung, Ridgeland; Theresa Klemm, Baraboo; Mary Peterson, Wilson; Jean Speerstra, Whitehall; Mary Stanelle, Brillion; Diane Warsaw, Kendall, and Cheryl Whitehead, Sparta.

Joan Wendt, Waukesha, and Randy Peterson, Wilson, reported on the 4-H Dairy Conference they attended at World Dairy Expo in October. Deborah Ann Del Balso, Alice in Dairyland, was present and captivated everyone.

Awards earned at the Wisconsin Junior State Fair were presented. Linda Lakey, Trempealeau, received the award presented by Mr. and Mrs. Wilbur Becker, Colby, for the most all round exhibitor. The Sherburne Prairie Award, given by Mr. and Mrs. Neil Govin, Menomonie, to the owner of the champion female was presented to Dan Basse. The Fauver Hill Award, given by Mr. and Mrs. Bernard Pralle, Onalaska, for the animal shown most number of consecutive years, was presented to Joan Wendt, Waukesha. The Level Green Award, given in memory of Harold Clausen, was presented to the winner of the Junior Showmanship contest at the fair. The winner was Todd Dosch, Richland Center. Clinton Nelson, Glen Flora, who presented the award for Mrs. Clausen, stated it was interesting to note that the Clausen herd was purchased by the Dosch family. The Weg Acres Award, given by Mrs. Elmer Kunz and Mr. and Mrs. Earl Heiden, Fort Atkinson, was presented to Linda Lakey, Senior Showmanship winner.

Dr. Clarence Olson, University of Wisconsin Extension, Madison, presented the 4-H and FFA Awards. These awards are featured in detail in the latest Wisconsin State News.

Edward Phalen, who has spent 40 years in the education field, in his humorous presentation, made everyone think positively of the good in this life that we each enjoy in our chosen work.

The program was interesting, well punctuated with anecdotes by Kathy, and the audience was very proud of its youth that day. If these young people are examples of our youth, then a secure future seems reasonable for America.

Officers and directors of the Wisconsin Guernsey Breeders' Association. Seated, left to right: Leo Gasper, Lake Delton, secretary; Lester Lurvey, Baraboo, treasurer; Arnold Knight, Markesan, president, and Fred Moseley, Hixton, vice-president. Standing: Arthur Theige, Westby; Fred Kipp, North Prairie; LeRoy Klimpke, Athens; Harris Kahl, Prairie Farm, and Morris Bradley, Fort Atkinson.

PRINCESS CONTEST

The wives of the members of the Board of Directors met to carefully choose the new Guernsey Princess for Wisconsin. This contest has become an important part of the Annual Meeting.

The annual Junior business meeting was held February 14, at the Holiday Inn, Tomah. President Kathy Stanelle called the meeting to order and the secretary's and treasurer's reports were given. The members of the committee for a display at the Wisconsin State Fair are Kathy Stanelle, Scott Kipp,

Wisconsin Guernsey Princess candidates, left to right: Darlene Hellendrung, Ridgeland; Mary Stanelle, Brillion, first runner-up; Cheryl Whitehead, Sparta, second runner-up; Mary Peterson, Wilson; Diane Warsaw, Kendall; Theresa Klemm, Baraboo; Jean Speerstra, Whitehall, 1976 Wisconsin Guernsey Princess, and Doreen Schwemmer, Fort Atkinson, 1975 Princess.

North Prairie, and Raymond Dock, Viroqua.

Last year's breakfast at the Northern Classic went over very well. Plans are being made for a breakfast again this year, and perhaps a dinner that afternoon. The committee consists of John Speerstra, Whitehall, Larry Lakey, Trempealeau, and Cheryl Vieth, Norwalk. The dinner will have to be approved by the senior members.

Jean Speerstra, the 1976 Wisconsin Guernsey Princess, was congratulated. The Juniors plan to pay one-half the expense of sending the princess to the National Convention at Saratoga Springs, New York.

The following directors were elected: District 3, Theresa Klemm; District 4, Cheryl Vieth; District 5, Kathy Stanelle; District 6, Judy Myhra, Iola; District 7, Mary Stanelle; District 8, Randy Peterson; District 9, Neil Jensen, and Director-at-Large, Gary Peterson. The following officers were elected: Doreen Schwemmer, president; Gary Peterson, vice-president; Mary Stanelle, secretary; Dan Basse, treasurer, and Theresa Klemm, reporter.

Lester Lurvey, Baraboo, accepting the awards for high milk and high fat production by an individual cow from Fred Moseley, Hixton.

Bernard Pralle, Onalaska, accepting the Elderwood Trophy, presented for the herd with the highest milk production average by Donald Burton, Eagle.

Leo Gasper presenting a special recognition award to Mr. and Mrs. Roy Jacobs, Sparta.

ANNUAL BUSINESS MEETING

The 51st Annual Business Meeting of the Wisconsin Guernsey Breeders' Association, held February 14, at the Holiday Inn, Tomah, was called to order by President Arnold Knight, Markesan.

Minutes of the 1975 meeting as read by Office Secretary Beulah Gasper, were approved. Treasurer Les Lurvey, Baraboo, presented the statement and balance sheet as prepared for 1975. Chairman of the Audit Committee, Donald Betts, East Troy, reported that his committee found the financial report of the Association as stated and the report was accepted.

Leo Gasper presented the secretary's report and covered a rundown of the activities of the past year. He emphasized the Royalty Program as the lifeline to the Association and noted that the resolutions have accented the thinking of the organization.

Field Representative Leslie Peckham reviewed the activities in his territory and recognized Gold Star Herds and DHIR records.

Donald Burton, Eagle, president of The American Guernsey Cattle Club, was recognized. Mr. Burton stated that, "we benefit according to the efforts of our membership." He answered questions on classification by Arthur Theige, Westby, and component pricing by George Morgan, Cato.

Bernard Pralle, Onalaska, director of The American Guernsey Cattle Club, was recognized and responded to questions put to him.

Nominees for director of the Association were introduced. They were Arthur Theige, and Donald Peterson, Cashton, of District 4; LeRoy Klimpke, Athens, and Donald Hanson, Marshfield, from District 7, and Fredric Moseley, Hixton, and Gordon Gotlibson, Elk Mound, from District 8.

Clarence Olson, Extension dairyman from the University of Wisconsin, Madison, made a report on progress of Dairy Shrine membership as well as the aims of the Dairy Shrine Club.

Resolutions Chairman Royal Clau-

Wisconsin Production Award winners, left to right: Lloyd Polzin, Cadott; Neil Govin, Menomonie; Donald Hardie, Blair; Lester Lurvey, Baraboo; William Morgan, Cato; Arthur Theige, Westby; Morris Bradley, Fort Atkinson; Ted Patey, Reeseville, and James Wendt, Waukesha, who made the presentations.

sing, Cedarburg, presented eight resolutions. James Wendt, Waukesha, chairman of the Breed Committee, presented several Production Awards. Lewis Whitehead, Sparta, president of the Monroe County G.B.A., was recognized and thanked everyone for attending the meeting.

Ballot clerks, Ted Patey, Reeseville, and Ed Dosch, Richland Center, reported the results of the election of directors with incumbents Arthur Theige, LeRoy Klimpke and Fredric Moseley being reelected to serve another three-year term each. The officers of the Association are Arnold Knight, president; Fredric Moseley, vice-president, and Lester Lurvey, treasurer.

Secretary Gasper presented monetary awards to the District Associations with the most increase in membership. They were LaCrosse, Vernon, Eau Claire, Rock and Fond du Lac Counties; Fox Valley District and Trempealeau-Jackson Breeders.

A formal invitation for the 1977 Annual Business Meeting of the Association was offered by Harris Kahl, Route 1, Prairie Farm; the meeting to be held in the Barron-Rusk County area. This invitation was accepted by the members. The meeting was adjourned.

Arnold Knight, Markesan, president of the Wisconsin Guernsey Breeders' Association.

Jean Speerstra, Whitehall, is crowned the 1976 Wisconsin Guernsey Princess by Doreen Schwemmer, Fort Atkinson, the 1975 Princess.

AWARDS BANQUET

At 7:30 p.m., the Wisconsin Guernsey breeders and friends assembled at the Monroe County Fairgrounds Pavilion, Tomah, for a most impressive buffet dinner. President Arnold Knight presided at the program. Pete Bean, Mayor of Tomah, welcomed the group and invited them to come again.

Larry Davis, Monroe County Agricultural agent, introduced the host committees and Lewis Whitehead, president of Monroe County G.B.A., noted the favors and recognized all who had donated them for the occasion.

Doreen Schwemmer, 1975 Wisconsin Guernsey Princess, reviewed her reign before she placed the crown on the 1976 Princess, Jean Speerstra. Cheryl Whitehead was the second runner-up and Mary Stanelle, first runner-up in the contest.

Wayne Danielson, chairman of the Wisconsin Board of Agriculture, presented a short message. Field Representative Les Peckham greeted the group on behalf of The American Guernsey Cattle Club.

Fred Moseley, vice-president, made the presentations of the high milk and high fat awards for 1975. This year the same cow earned both awards and owner Les Lurvey, Baraboo, proudly accepted the honors on the production of Brandon B Sylvia, 25,277 lbs. milk, 1,066 lbs. fat, 305–2x.

The Elderwood Trophy, given by Donald Burton and Son each year to the farm that has the highest milk production average, was presented by Donald Burton to Bernard Pralle, Fauver Hill Farm, for the fine average of 14,328 lbs. milk, 665 lbs. fat, on 84 cows.

Leo Gasper presented a special recognition award to Mr. and Mrs. Roy Jacobs, Sparta, for their efforts and accomplishments with Guernseys.

Monroe County Guernsey breeders are to be commended for their hospitality, the facilities they furnished and for a very successful Convention.

Chat . . .

A. E. WITTSTRUCK, Route 1, Martell, Nebr., has been seriously ill with heart and edema problems. The latest report has him greatly improved. Guernsey breeders and friends wish him a speedy recovery.

IRENE HUNSBERGER, Ionia, Mich., was married December 27, 1975 to Mr. Gerard Klink. They are residing at 923 Chapman Street, Ionia, Michigan 48846.

North Carolina Annual Meeting

By Mrs. Eston Stokes

THE 57TH ANNUAL Meeting of the North Carolina Guernsey Breeders' Association was held at the Holiday Inn, Lexington, on February 21. The meeting was called to order by President Melvin Outen, Monroe, at 10:30 a.m. after a registration period. The invocation was given by Harold Myers, Cleveland. Wade Johnson, Lexington, welcomed the group to Davidson County and commented on improved conditions over the past two years.

The reading of the minutes of last year's meeting was dispensed with by a motion from the floor. The treasurer's report was presented and accepted.

Eston Stokes, Linwood, chairman of the Program and Activities Committee, outlined the approved projects for 1976. The main emphasis is on the Youth Program as in the past years. Rowland and Madelyn Beauvais, Rougemont, sponsored the Junior Production Award and later in the day made the presentation. Other changes for the year involve a joint field day to be held with South Carolina at a South Carolina location to be announced later. The possibility of a three-state sale is being considered strongly by the Virginia, North and South Carolina Sales Committees.

The A.D.A. of North Carolina report was made by Homer Sink, Greensboro. He said the "Milk is a Natural" theme will continue in 1976 with the primary target to be women aged 18 to 49 who play a big role in purchasing milk and seeing that it is consumed. The SUDIA advertising program is coordinated throughout the Southeast and provides more advertising where the population is the heaviest, which places North Carolina at the top. Class 1 sales improvement will give producers a price increase. Homer encouraged the members to vote in the April referendum to improve support of A.D.A. and also invited the group to attend the A.D.A. Annual Meeting.

Dr. Fred Knott, Dairy Husbandry specialist of North Carolina State University, made the report for the North Carolina Purebred Dairy Cattle Association. The schedule for the 1976 State Fair will remain about the same, except release time will be backed up. The last Saturday will be Junior Show day. Cattle will definitely receive priority in the use of the new Exhibition Livestock Building. Dr. I. G. Porterfield has agreed to serve as general superintendent. The PDCA calf raffle which raises funds for the dairy judging teams has proved most successful. This started with a Guernsey heifer donated by Quail Roost Farms, Rougemont, and has moved through

Trophy winners at the North Carolina Annual Meeting, left to right: Rowland Beauvais, Rougemont, Ralph Peters, Durham, Jim C. Outen and Melvin Outen, Monroe.

North Carolina Honoree of the Year Justice Williams and his family, left to right: son, Fred, Mr. and Mrs. Justice Williams, son-in-law, Lonnie Brown and daughter, Ruth Williams Brown.

the breeds until the Guernsey breed has come up again for this year. The main project of PDCA this year will be the sponsoring of area schools on hoof trimming.

Rowland Beauvais, Sales Committee chairman, announced there will possibly be a sale cooperating with Virginia and South Carolina, with each state receiving a percentage of sales. Ivan W. Byers, Stuart, Va., president of the Virginia G.B.A., told the group that 200 Guernseys were imported into Virginia last year. A letter is being sent out asking about participation in a sale, such to be set up on a rotating basis with North and South Carolina, the first sale to be held sometime in August at Richmond. The Association went on record as giving the Sales Committee authority to proceed with plans.

The breed activities report was made by Field Representative Robert A. McLaughlin. Bob reported that since his territory now covers Maryland through Florida he tries to work the southern half for two weeks and the northern half for two weeks. He told of changes in the National Guernsey Show and the locations being Madison, Wis., in 1976, and Columbus, Ohio in 1977 to be held in conjunction with the 100th Anniversary of The American Guernsey Cattle Club and the Annual Meeting Convention. Bob encouraged breeders to grow out their heifers as well as possible; breed to calve early and feed them well. He announced the regional directory will be published in the Guernsey Breeders' Journal this year. Clair Stokes, Linwood, was recognized as the National Outstanding Guernsey Youth for the year, and Kevin Bridges, Shelby, as a National Junior Production Award winner.

Weldon Braswell, Monroe, made the report for the Nominating Committee. Rowland Beauvais; Mary Edna Faw, North Wilkesboro, and Neil Wilson, Shelby, were elected as new directors while Eston Stokes was elected to succeed himself for a second term.

Harold Myers introduced his next-door neighbor, John Justice Williams, Jr., as the 1976 Honoree of the Year. Harold said that Justice moved on the farm beside him in 1950. They have swapped work, and Justice being such a good farmer had been an incentive for him to do better. Mr. and Mrs. Williams received the framed citation and Justice expressed his appreciation to the group. A copy of Mr. Myers' remarks and presentation follows this report.

Following a delicious buffet luncheon, Warren Myers, Cleveland, introduced the special guests. Melvin Outen introduced John Neal Smith, a new member and his son who have just started dairying. He also encouraged the members to support the Youth Program and to exhibit at the State Fair.

Dr. Fred Knott reported on the Junior dairy activities. The Junior Production Award was won by Jim Outen, Monroe. This plaque was awarded to Jim by Rowland and Madelyn Beauvais, sponsors of the award. County Champion certificates were presented to the 4-H'ers present for their Guernsey projects.

Rowland Beauvais was the keynote speaker. He spoke about the glory days of the Guernsey cow and present-day good management.

The Production Awards and Trophies for 1975 were presented by Bob McLaughlin as follows: Harvey Bates Trophy awarded for the cow under 30 months of age with the highest ME milk record, to Melvin L. Outen, Monroe, on Green Fields D C Eden, 17,720 – 732 – 2-02DHIR, and the Wardhaven Farm Trophy awarded for the highest average milk production for a herd of 20 cows or more on DHIR, as determined by The American Guern-

Officers and directors of the North Carolina Guernsey Breeders' Association. Front row, left to right: Eston Stokes, Linwood; Mrs. Eston Stokes, secretary-treasurer; Franklin Ward, Denton; Frank Spencer, Shelby; Melvin Outen, Monroe. Back row: John Justice Williams, Jr., Cleveland; Sam Woods, Hurdle Mills, second vice-president; Ralph Peters, Durham, and Rowland Beauvais, Rougemont. Officers not appearing in the picture are President Charles Bridges, Shelby, and Warren Myers, Cleveland, first vice-president.

sey Cattle Club, and selling GOLDEN GUERNSEY Milk at the end of the year, to Melvin L. Outen with 63 lactations, 12,186 – 549; Klondike Farm Trophy awarded for the cow between 30 and 59 months with the best ME milk record, and the Grandview Farm Trophy for the highest ME milk record made by a cow owned and tested by the breeder, to Croasdaile Dairy, Durham, on Croasdaile Duke Enie, 17,360 – 777 – 4yrs.DHIR, the Charles Slagle Memorial Trophy awarded for the cow with the highest actual lifetime production, to Croasdaile Dairy on Hillandale Advancers Julie, 142,140 – 6,894 – 12 lactations; Brookberry Farm Trophy awarded for the cow between 60 and 119 months with the best ME milk record to Quail Roost Farms, Rougemont, on Tannery Hill Fabulous Vera, 16,870 – 688 – 9-09DHIR; M. D. McNaughton Memorial Trophy awarded for the cow 10 years and over with the highest ME milk record, to Warren E. Myers, Cleveland, on Open Grounds Counts Conceit, 13,472 – 568 – 12-01DHIR; Maegeo Farm Trophy awarded for the cow with the highest average ME milk production for three official records, to Steve Outen, Monroe, on Homeward W P L Jewel, 3 lactations average 15,129 DHIR; Dr. Henry T. Bahnson Trophy awarded for the cow with the highest average ME milk production on all official records on all daughters, to Kevin Bridges, Shelby, on Stevans Farm Bonanza Bess, average production of daughters, 15,002 lbs. milk. The Miles Shore Memorial Trophy, presented to the herd on DHIA test with the highest percentage of increase in milk was won by E. Jack Lackey, Stony Point.

President Melvin Outen thanked the Association for its support. He announced the following newly elected officers for the coming year: Charles Bridges, Shelby, president; Warren Myers, Cleveland, first vice-president; Sam Woods, Hurdle Mills, second vice-president, and Mrs. Eston Stokes, Linwood, secretary-treasurer.

The Resolutions Committee presented the following proposal which was read by Dr. Fred Knott and enthusiastically passed by the group.

WHEREAS, the Guernsey breed has an enviable heritage which is a source of pride to Guernsey breeders, and

WHEREAS, the Guernsey cow has a vital role to play in today's dairy industry through the production of milk of the highest quality, and

WHEREAS, there is yet tremendous potential for progress within the breed and the dairy industry;

BE IT RESOLVED, that the North Carolina Guernsey Breeders' Association assembled in Lexington, North Carolina, on this Twenty-First day of February, 1976, adopt the slogan "Pride in Progress" for the 1976–1977 year. Each breeder is encouraged to take a positive look at his dairy operation, rekindle his pride of ownership of registered Guernsey cattle and the product she produces, and be aware of the opportunities for progress within his group.

Rowland Beauvais and Eston Stokes expressed appreciation to President Melvin Outen for his outstanding leadership of the Association for the past two years. The group gave Melvin a standing ovation and the meeting was adjourned.

Melvin Outen, Monroe, president of the North Carolina Guernsey Breeders' Association, presiding at the annual meeting.

Mr. and Mrs. E. Jack Lackey, Sr., Stony Point, winners of the Miles Shore Memorial Trophy at the North Carolina Annual Meeting.

The Junior Production Award sponsored and presented by Mr. and Mrs. Rowland Beauvais, Rougemont, to Jim C. Outen, Monroe, at the North Carolina Annual Meeting.

John Justice Williams, Jr. North Carolina Honoree of the Year

The North Carolina Guernsey Breeders' Association assembled for its 57th Annual meeting takes pride in naming Justice Williams as the Honoree of the Year for 1976.

John Justice Williams, Jr., was born in Rockingham County on July 31, 1923. His father is still living, his mother deceased. The family moved to Rowan County when Justice was one year old. He was educated in the Rowan County schools. Justice served in the United States Navy during World War II. He married Frances Campbell on November 9, 1946. They are the proud parents of two children: a son, Fred, who majored in Agricultural Education at Clemson University and now teaches school, and a daughter, Ruth, who graduated from business school and is married to Lonnie J. Brown.

Justice purchased his first registered Guernseys (two Guernsey heifers, three months old) when he was a teenager, with money he saved from driving a school bus. The first calf was bought in 1941 and the other one in 1942 from Pearl Cartner of Davie County. This was the beginning of his herd. Over the years, all 35 of them, Justice maintained this interest in Guernseys. The herd size was increased with the goal not just in numbers but to have a better Guernsey that was well cared for. He chose the name Flint Knoll for his farm and Guernsey cattle.

He and his father worked together in the dairy business until 1955. That year Justice built a dairy barn on his own farm. They sold Grade C milk until 1948 when they began selling Grade A. The first years they sold to Coble and then went to Carolina Dairy. A few cows and heifers were purchased over the years but Justice mostly bred and raised his own. A bull purchased in 1955, Maegeo Crescents Sam, proved valuable for breeding high butterfat and good milk production. After selling this bull in 1960, artificial breeding was used.

At the 1965 Guernsey Annual Meeting, Justice won the Wardhaven Trophy with his 39-cow herd average of 10,590 lbs. milk and 513 lbs. fat. That same year he and his Flint Knoll Guernseys were on the cover of the April issue of Sunbelt Dairyman and were featured in an article on free-stall housing, pointing out advantages in the new barn he built in 1964. A few

months later, Justice was in the news again when his 40 tested cows had a daily average of 40 lbs. milk and 2.08 lbs. butterfat, the highest in the state on DHIA testing. The record according to local farm agents quoted in the newspaper, "is quite an accomplishment with Guernsey cattle since the Holstein breed is supposed to have a higher production average than Guernseys; but none had a butterfat mark to compare with the Justice herd." Not all production is in the past; at the 1974 Annual Guernsey Meeting, Flint Knoll was second in North Carolina with 45 lactations averaging 12,332 lbs. milk and 593 lbs. fat.

Justice is a member of Cleveland Baptist Church where he serves as a Deacon and is a former Sunday School Superintendent. He is a former member of the Cleveland School Advisory Committee and has been president of the Rowan DHIA. Justice and his family have supported the projects and interests of the State Association. He has served as director several terms and the State Guernsey Field Day was hosted by the Williams family at Flint Knoll in 1972.

It was with regret that Justice sold the herd in November of 1975, but he still has a number of young Guernsey heifers. He and his family will always be interested in Guernsey cattle.

Guernsey breeders appreciate the time and effort Justice Williams has given to this breed. It is therefore a distinct pleasure for us, this Twenty-First day of February, 1976, to honor Justice Williams as a man who has contributed much to his church, his community and his chosen dairy breed – the Guernsey.

IOWA DISTRICT MEETINGS

District 1

By Mrs. Gene Sivesind

THE ANNUAL MEETING of the Iowa District 1 Guernsey Breeders' Association was held Saturday, January 31, at the Humphrey Dairy, West Union. The meeting was called to order by President Richard Troester, Elkader. The secretary-treasurer's reports were read and approved.

The group discussed the District Parish Show which will be held at West Union Fairgrounds again this year. Tentative dates were set for July 17 or 24. Gene Sivesind, Decorah, was elected to serve as director from the District on the Iowa Guernsey Breeders' Association Board of Directors in place of Frank Sivesind, Waukon, whose term has expired. Arlyn Hempeler, Garnavillo, was elected as president of the District for 1976. The

Arlyn Hempeler, Garnavillo, new president of the Iowa District 1 Guernsey Breeders' Association.

meeting was adjourned and the group enjoyed a delicious smorgasbord meal.

After the meal a committee was formed to select the calf to be presented to the Junior Showmanship winner at the District Parish Show. The members of this committee are Herbert Walther, Waverly, Arlyn Fossum, Waterville, and Arlyn Hempeler. The group decided to continue to present awards to the Juniors showing at the District Show. Dan Miller, member of the Fayette County Fair Board, spoke to the group about the Blue Ribbon Show which will be held on August 21. Door prizes were presented to David Sivesind, Junior member, Mrs. Lois Fossum, and Frank Sivesind.

Leslie Peckham, field representative, reported on activities of The American Guernsey Cattle Club and showed slides highlighting Guernsey activities in his territory. Les also showed some interesting slides of a trip he and his family had taken to Colorado. The members were pleased to have Les share these pictures with them.

District 2

By Mrs. Rose Feldmann

THE ANNUAL MEETING of the Iowa District 2 Guernsey Breeders' Association was held February 9, at the Windy Pines Supper Club, Manchester. After a delicious meal, President Garland (Bud) Hopper, Toledo, presided over the business meeting.

The following officers were elected for 1976: Donald Graver, Greeley,

Donald Graver, Greeley, new president of Iowa District 2 Guernsey Breeders' Association, and Mrs. and Mr. Garland Hopper, Toledo, retiring president.

president; Ambrose Pins, Farley, vice-president, and Mrs. Rose Feldmann, Hopkinton, secretary-treasurer.

A resolution was passed by the District concerning the proposed USDA Budget cut. This will be mailed to various officials concerned.

Members of District 2 appointed to the Iowa State Show Committee this year by Iowa G.B.A. President Eldon Moss, Iowa City, are Kenneth Pancratz, Zwingle, and Ray Schumacher, Zwingle. The date for the District 2 Parish Show to be held at Monticello was set for July 17.

Door prizes were presented and the meeting was adjourned.

District 3

By Dale Schroeder

THE ANNUAL MEETING of the Iowa District 3 Guernsey Breeders' Association was held February 10, at the Coffee Town Restaurant, West Liberty, with a small group in attendance. President Allen Behrens, Lowden, called the meeting to order and Secretary-Treasurer Dale Schroeder, Stockton, read the minutes of the last meeting and gave the treasurer's report.

The District Parish Show was discussed and a tentative date and place was set for July 19 at West Liberty Fairgrounds, with Johnson County Fairgrounds as the alternate choice. President Behrens appointed Mrs. James Larssen, Long Grove; Mrs. Arnold Stuzman and Mrs. Menno Miller, both of Wellman, to the Food Committee. Mr. and Mrs. James Larssen were appointed to the Prizes and Awards Committee.

In the election of officers, all officers were reelected. In addition to those mentioned above, the vice-president is Arnold Stutzman, Wellman.

The 50th Anniversary of the Iowa Guernsey Breeders' Association will be observed during 1976. State President Eldon Moss, Iowa City, nominated District 3 members to promote the Half-Century History, with Arnold Stutzman, and Robert Lage, Davenport, co-chairmen. All members are encouraged to help provide additional information.

After much discussion, the District members passed a resolution concerning the proposed USDA Budget cut. This will be mailed to various officials concerned.

The meeting was adjourned and Les Peckham reported to the group on activities of The American Guernsey Cattle Club, the Golden Guernsey program, national meetings and shows, and the many high average sales held in the United States this past year.

District 5

By Mrs. Neil Bolin

THE ANNUAL MEETING of the Iowa District 5 Guernsey Breeders' Association was held February 12, at the home of Mr. and Mrs. Herbert Muhlenbruch, Dows. A small group enjoyed a potluck dinner before the meeting was called to order.

Vice-President Ben Crocker, Belmond, conducted the business meeting. The secretary-treasurer's reports were read and accepted. The group discussed the District Show and decided to order T-shirts for all Junior showmen and to purchase a model cow to be given to the Junior showing the grand champion. This year's District Show will be held on July 21 at the Herb Muhlenbruch farm.

The following District 5 members were appointed by Eldon Moss, Iowa City, president of the Iowa G.B.A., to serve on the State Youth Committee for the coming year: Neil Bolin, Clarksville, and Ben Crocker, co-chairmen; Herbert Muhlenbruch, LaVerne Hadley, Sheffield, and David Burkhart, Thor.

The following officers were elected for 1976: Ben Crocker, president; David Burkhart, vice-president, and Mrs. Neil Bolin, secretary-treasurer. LaVerne Hadley was elected director-at-large to serve with other directors, Ed Meyer, Clarksville, and David Burkhart.

Les Peckham reported to the group on national and area Guernsey activities and showed slides of 1975 Guernsey events. He also encouraged the members to write letters to the officials concerned regarding the proposed USDA Budget cut.

District 6

By Ben Pegram

THE ANNUAL MEETING of the Iowa District 6 Guernsey Breeders' Association was held on February 11, at the Iowa State Dairy Association Building, Ankeny, with 25 people present. The group enjoyed a fine chicken dinner at which R. D. Wilson, St. Charles, gave the invocation.

President Maurice Moeckly, Polk City, called the meeting to order. Garry Lust, Mitchellville, read the minutes of the last annual meeting for his wife, Secretary-Treasurer Linda Lust, who was not present due to illness. He also gave the treasurer's report. These reports were both approved.

In the election of officers, LeRoy Woodruff, Indianola, was elected president; Chester Onstot, Indianola, vice-president, and Ben Pegram, Carlisle, secretary-treasurer.

Duane Woodruff, Indianola, and Allan Bentley, Ames, were nominated to write a resolution to be sent to representatives in Washington, D.C. and Iowa regarding the proposed USDA Budget cut. All members present signed the resolution.

Loren Wing, Colfax, was elected director to replace Duane Woodruff whose term had expired. The District 6 Show will be held at the Indianola Fairgrounds on July 23. The show will follow immediately after a potluck dinner which begins at 11:30 a.m.

Les Peckham brought the group up-to-date on national and area Guernsey activities and showed slides of 1975 Guernsey events.

District 7

By Mrs. Suzanne Winterhof

THE NORTHWEST Iowa (District 7) Guernsey Breeders' Association held its annual meeting on February 12, at Lange's Cafe, Paullina. A delicious buffet dinner was enjoyed by the 26 breeders present.

President Robert Gable, Hartley, presided over the meeting. It was decided to hold the District 7 Show at the O'Brien County Fairgrounds, Primghar, on July 22. The group also decided to continue its judging contest for area FFA chapters and 4-H judging groups and will offer prizes for the high team and high individual judges.

District 7 was assigned to the Iowa Guernsey Breeders' Association Awards Committee with Hubert Sternberg, Milford, and Lyle Earll, Bigelow, Minn., co-chairmen. The group discussed various possibilities of expanding the Awards Program for breeders.

Those elected to serve as officers for 1976 were Hubert Sternberg, president; Lyle Earll, vice-president, and Suzanne Winterhof, Aurelia, secretary-treasurer. The group welcomed a new breeder member, Henry Groen, Hospers.

Regional Fieldman Les Peckham spoke to the group on current concerns of dairymen and showed slides of activities in the region during the past year.

Officers of the Eastern Kansas District G.B.A., seated, Mrs. Nancy Boehle Sack, Baldwin, vice-president, and Eldon Hoyt, Williamsburg, president; standing, Kenneth Barnett, Effingham, secretary-treasurer.

KANSAS DISTRICT MEETINGS

Eastern

By Kenneth Barnett

THE FIRST ANNUAL Meeting of the Eastern Kansas District Guernsey Breeders' Association was held on March 1 at the Hill House Cafe, Ottawa. This was an organizational meeting combining the Kaw Valley District with any other areas south of there, formerly known as the Southeast District.

Eldon (Shorty) Hoyt, Williamsburg, was acting chairman for the meeting. He called for the reports of the former District Associations which were read by Kenneth Barnett, Effingham, the acting secretary. Both reports were approved. The group was happy to have the president of the Kansas Guernsey Breeders' Association, Galen Schrag, Pretty Prairie, present to help with the business meeting.

Discussion followed regarding the Spring Show and the group decided to hold it on April 13 at Ransom Farm, Williamsburg, with Galen Schrag, judge. The summer picnic will be held on Sunday, July 18, at Joe Winn's new home near La Harpe.

Officers for the coming year were elected as follows: Eldon Hoyt, president; Mrs. Nancy Boehle Sack, Baldwin, vice-president, and Kenneth Barnett, secretary-treasurer. State directors selected were W. G. Ransom, Jr., Williamsburg, for a three-year term, and Kenneth Barnett for a one-year term.

Field Representative Leslie Peckham assisted the breeders with their discussions and spoke about the proposed USDA Budget cut, urging all to write to the officials concerned. Les brought the group up-to-date on Guernsey activities and showed slides of people, Guernseys and interesting events in his territory.

Western

By Mrs. Jean McCready

ON MARCH 2, an organizational meeting was attended by a good group of Kansas Guernsey breeders from the former Central and Southern Kansas District Associations. They met at the Holiday Manor, McPherson, with the purpose in mind to unite their Districts into a new unit to be called the Western Kansas District Guernsey Breeders' Association. A delicious smorgasbord dinner and much Guernsey fellowship was enjoyed by the breeders and their wives and families at noon.

The meeting was called to order by the temporary chairman, Dean Kreibel, Kingman. The election of officers for the new Association was held and Wendell Morrison, Salina, was elected

president; Mrs. Jean McCready, Bennington, secretary-treasurer, and Dean Kreibel, vice-president.

The 1975 minutes of the old Southern District were read by Melvin Siemens, Kingman, the former secretary. Mrs. Jean McCready, former secretary, read the minutes of the old Central District. The treasurers' reports were read in each case, and all reports were accepted. The group voted to combine the money from each treasury.

After some District Show discussion it was decided that this year's show will be held at the Tri-Rivers Fair, Salina, on August 5 and 6. It was reported that the Kansas Guernsey Breeders' Association Annual Meeting will be held the first weekend in December. The group was urged to attend.

Two new directors were elected by unanimous vote; Claude Blevins, Manhattan, and Joe Allen, Halstead.

The meeting was turned over to Field Representative Leslie Peckham who reported on national and area Guernsey activities and showed slides of Guernsey events held in his territory last year.

Officers of Missouri District 1 Guernsey Breeders' Association, left to right: N. E. (Bud) Williams, Hannibal, vice-president; Mrs. Nancy Cary, Canton, secretary-treasurer, and Donald Waterman, Williamstown, president.

MISSOURI DISTRICT MEETINGS

District 1

By Kevin Frankenbach

THE MISSOURI DISTRICT 1 Guernsey Breeders' Association held its Annual Meeting on the evening of February 20, at the Frankenbach Club House, Hannibal. The group enjoyed a carry-in supper.

President Robert Frankenbach presided and the minutes of the last meeting and the treasurer's report were given. Marvin Frankenbach, Hannibal, and N. E. (Bud) Williams, Hannibal, were selected by the president as the Nominating Committee.

After some discussion it was agreed to hold the District Show at the Lewis County Fairgrounds on July 6, in conjunction with the Holstein District Show. Kevin Frankenbach, Hannibal, discussed the Mo-Kan Classic Sale.

The following people were nominated to represent the District in the various divisions: Outstanding Youth—Kevin Cary, Canton; Outstanding Young Farmer—Buckey Williams, Hannibal, and Queen candidate—Cathy Taylor, Canton.

Officers elected to serve during the coming year are Donald Waterman, Williamstown, president; N. E. Williams, vice-president, and Mrs. Nancy Cary, Canton, secretary-treasurer.

The program ended with a Guernsey report on national and area activities and a slide presentation by Field Representative Leslie Peckham.

Mrs. Ronald Hartmann, Williamsburg, secretary-treasurer of Missouri District 2 G.B.A., and her daughter; Mrs. Sandra Gates, Braymer, president.

District 2

By Mrs. Ronald Hartmann

THE MISSOURI DISTRICT 2 Guernsey breeders held their Annual Meeting on February 27, at Eckles Hall, University of Missouri, Columbia. Mrs. Sandra Gates, Braymer, president, presided over the meeting. Secretary-treasurer Mrs. Ronald Hartmann, Williamsburg, read the minutes of the last meeting and gave the treasurer's report.

The group decided to hold the 1976 District Show at the Gates-Messer Farm near Cairo, on Saturday, July 10, with a basket dinner starting at noon. Lawrence Rainey, Hallsville, reported on the Mo-Kan Classic Sale, and announced the 1976 sale date as Labor Day, September 6.

Ronald Hartmann, Williamsburg, was nominated for the District Young Farmer Award, and Charles Gates, Cairo, the Guernsey Youth Award.

The following officers were elected: Mrs. Sandra Gates, president; Ronald Hartmann, vice-president, and Mrs. Ronald Hartmann, secretary-treasurer.

The group discussed trophies for the State Fair. Foremost Guernsey Farm will be responsible for one trophy and Mrs. Sandra Gates will sponsor the second trophy. Gary Frost, manager at Foremost, made some announcements concerning the State Fair.

Leslie Peckham concluded the meeting with his Guernsey report on national and local activities.

Clem Lesmeister, Butler, president of Missouri District 4 G.B.A.; Mrs. Norvin Schenker, Rockville, secretary-treasurer, and her granddaughter, Barbara; and Mrs. Dwayne Tippie, Rockville.

District 4

By Mrs. Ruby Schenker

THE DISTRICT 4 Guernsey Breeders' Association held its Annual Meeting, Thursday, February 26, at the Gliders Restaurant, Clinton, with 27 people present. The dinner compliments were sponsored by Clem Lesmeister and Family, Butler.

President Clem Lesmeister opened the meeting and the secretary-treasurer's report were read and approved. In the election of officers Clem Lesmeister was reelected president, Eugene Hoy, Kansas City, vice-president, and Mrs. Norvin (Ruby) Schenker, Rockville, secretary-treasurer. Norvin Schenker was elected as a state and district director.

The group welcomed two new Guernsey families to the District. They are Mr. and Mrs. Ray Marriott, Pleasant Hill, and their two children, and Mr. and Mrs. Joe Jenkins and their two children from Oak Grove.

The District 4 Show will be held at the Butler Fairgrounds on Friday, July 9, with a basket dinner to be held at noon, and the show starting at 1:00 p.m. sharp.

Leslie Peckham gave his national and local Guernsey report and concluded the meeting with the showing of slides taken at the various Guernsey events in his territory.

Jay Moreland, chapter buddy, and Becky Baile, chapter member, congratulate Lyle Schenker, Rockville, on his FFA Award at the Missouri District 4 Annual Meeting.

Lyle Schenker Wins FFA Award

LYLE SCHENKER, son of Mr. and Mrs. Norvin G. Schenker, Nor Ru

Farm, Rockville, Mo., was presented the FFA Area Farmer Award in Dairying on February 26, at the Missouri District 4 Annual Meeting.

Lyle has six milk cows and six heifers. Four of these heifers were born this year. He has nine living offspring from a cow he purchased from his sister. This cow family has not had a male calf through the third generation since the first purchase. He is actively engaged in the business with his parents at Nor Ru Farm.

Attending the Missouri District 6 Annual Meeting, left to right: Ralph Walther, Jackson; Dan Sebaugh, Daisy, president; Mark Berry, Jackson, the 1973 District Calf Award Winner, and Dale Ludwig, Oak Ridge, the 1975 winner.

Officers of the Missouri District 7 Guernsey Breeders' Association, left to right: Mrs. Doris Getz, Grovespring, secretary-treasurer; Gail Todd, Hartville, vice-president, and Rollan Stewart, Macomb, president.

Francis Aholt with his daughter Sue Aholt, the 1975 Missouri Guernsey Queen, and Mrs. Aholt, Washington, attending the Missouri District 5 Annual Meeting.

District 5

By Norbert Struckhoff

THE ANNUAL MEETING of Missouri District 5 Guernsey Breeders' Association was held on February 21, in the Bank of Washington meeting room, Washington, at 11:00 a.m.

The meeting was called to order by Noel Vieten, Leslie, president. The minutes of the last meeting and treasurer's reports were read and approved. In the election of officers Noel Vieten was reelected president; Leland Unger, New Haven, vice-president, and Norbert Struckhoff, Augusta, reelected secretary-treasurer.

An invitation by the Leland Unger family to hold the District basket dinner and type school at their farm was accepted by the group. This will take place on June 6. The District Show will be held on July 7 at the Washington Fairgrounds. The Show Committee members selected were Emil Sprick, New Haven, Francis Aholt, Washington, and Ray Bierbaum, Augusta.

Sue Aholt, Washington, 1975 Missouri Guernsey Queen, addressed the group and invited all to attend the Missouri Annual Meeting in Gray Summit. The District 5 members will be hosts for the State Meeting this year. Noel Vieten announced the date for the 1976 Mo-Kan Classic Sale.

Field Representative Leslie Peckham made his report to the District on national and local Guernsey activities. He also showed slides of the various activities in his territory during the past year.

District 6

By Irving Berry

THE MISSOURI DISTRICT 6 Guernsey breeders held their Annual Meeting at the Regional Library in Jackson on February 23. The meeting was called to order by President Dan Sebaugh, Daisy. The minutes of the last meeting and the treasurer's report were read and approved.

A report was given by Dale Ludwig, Oak Ridge, on the calf he received at the Southeast District Fair last September. The calf is doing fine. The group decided to discontinue the calf essay contest for this year and reconsider the project next year.

It was decided that there would not be a show herd from this area at the State Fair this year. The type school, show and picnic were discussed. Clem and Charles Schabbing, Cape Girardeau, gave an invitation to their farm for this year. The type school will be held on August 7, at 10:30 a.m., at the Schabbing Farm. Each individual will solicit donations from their respective feed dealers. Charles Schabbing will obtain a judge for the event.

Irving Berry, Jackson, was selected as the new member of the Board of Directors. Charles Schabbing and Irving Berry were appointed to work on the District herd project for the Southeast District Fair.

Bob Montgomery, Perryville, dairy specialist, made a report on upcoming dairy meetings and functions in the area.

In the election of officers, all present officers were reelected: Dan Sebaugh, president; Clem Schabbing, vice-president, and Irving Berry, secretary-treasurer.

At this time the meeting was turned over to Field Representative Leslie Peckham who reviewed the proposed USDA Budget cut. He talked about AI sires being used and mentioned the dates and locations of upcoming national and local Guernsey events. With the showing of slides of the various Guernsey events in his territory, the meeting came to a close.

District 7

By Mrs. Doris Getz

THE MISSOURI DISTRICT 7 Guernsey breeders held their Annual Meeting on February 24, at the home of Mr. and Mrs. Everett Stewart, Macomb. A delicious supper was enjoyed by the group. President Rollan Stewart called the meeting to order. The minutes of the 1975 meeting and the treasurer's report were read and accepted.

The group was reminded of the State Meeting, and the Mo-Kan Classic Sale to be held on Labor Day. The upcoming Missouri Dairymen's Institute was discussed. All breeders were urged to support and attend each event. The District Show was discussed and it will probably be held at the LeClade County Fair, with the date to be announced later.

Riley Stewart, son of Mr. and Mrs. Everett Stewart, was selected as the Outstanding Guernsey Youth from District 7. State dues, the Guernsey Breeders' Journal renewals, and the Junior awards to be presented at the State Fair were discussed by the group.

Leslie Peckham urged the members to write letters to their Congressmen, Senators and key people concerning the proposed USDA Budget cut, and other factors important to dairymen.

The group commended Mr. and Mrs. Gary Davis, Pierce City, for the fine job they are doing of printing and editing the state magazine, The Herald.

The following officers were elected for the coming year: Rollan Stewart, president; Gail Todd, Hartville, vice-president, and Mrs. Doris Getz, Grovespring, secretary-treasurer.

The meeting was turned over to Leslie Peckham for his Guernsey report on national and local activities.

Districts 8, 9 and 10

By Mrs. Johnny Wallis

THE MISSOURI DISTRICTS 8, 9 and 10 held a combined Annual Meeting on February 25 at the Legion Hall, Billings. The meeting was called to

Ronald Young, dairy specialist from the University of Missouri, keynote speaker at the Missouri Districts 8, 9 and 10 Annual Meeting.

order by District 8 President C. W. Barnhart, Spokane.

The first discussion concerned the Ozark Empire Fair with Steve Potter making a report. Johnny Wallis, Springfield, announced the committee's choice of judges, Robert Griggs, Mustang, Okla., first and Bernard Pralle, Onalaska, Wis., second.

Ronald Young, dairy specialist from the University of Missouri Extension Service, spoke to the group on milk marketing and good herd management. Leslie Peckham spoke on the proposed USDA Budget cut and encouraged the breeders to write letters about this matter. The group adjourned for lunch which was served by the ladies of the Associations. Mrs. Carl Kastendieck, Billings, gave a Bible reading before the meal.

After lunch, Gary Davis, Pierce City, secretary-treasurer of the Missouri Guernsey Breeders' Association, discussed several points of interest on the state level.

It was agreed to hold the combined Districts Annual Show on Thursday, July 8, at 10:30 a.m., at the Monett Show Pavilion, Monett. The suggested judges for the show are Mason Mungle, Atoka, Okla., and Duane Woodruff, Indianola, Iowa. Those attending the show will be responsible for their own lunch.

After some discussion George Ballay, Verona, made a motion and Ray Pursley, Springfield, seconded that the Districts would sponsor the 1977 Missouri Annual Meeting at Springfield, and the invitation be presented at the 1976 meeting.

The afternoon program was completed with slides of Guernsey activities shown by Leslie Peckham.

Chat . . .

LEE RIGGS, Evansville, Ind., fell from a ladder in a grain bin on October 4. From the accident Lee suffered a broken back, torn cartilage from his ribs, and injured a knee. Between trips to the hospital his wife made a hospital trip of her own where she gave birth to a baby boy. As of last report, things were progressing a little better at Evansville.

MINNESOTA DISTRICT MEETINGS

Central

By Mrs. Leonard Voorhees

A POTLUCK LUNCHEON was served by the ladies of the District on January 16, at the home of Bert and Gert Schwinghamer, Schwinghamer Guernseys, Albany. Schwinghamer's welcome mat is always out and the breeders always find it interesting to visit this fine herd of Guernseys.

The meeting was called to order by President Carl Backes, Sauk Rapids, who first asked those present to introduce themselves in order for all to become acquainted. New Guernsey breeders were also welcomed into the group. The secretary-treasurer's reports were read and accepted.

The group decided to pay $7.50 to the exhibitor for each animal shown in the District herd at the State Fair. Plans for the Parish Show were discussed and it will be held sometime during the last week in June. Bert Schwinghamer led a discussion on the Minnesota Calf Sale. Breeders were urged to consign and advertise their own consignments.

Fred Feltman, Jr., Norwood, treasurer of the Minnesota Milk Promotion Board, spoke about the need for the dairy farmers' support; told how the money was being spent, and mentioned plans for future promotion and advertising.

The present officers were reelected to serve next year. They are Carl Backes, president; David Schrupp, Paynesville, vice-president, and Mrs. Leonard (Margaret) Voorhees, Danvers, secretary-treasurer. Three new directors were elected: Carl Harvey, Douglas County; Bert Schwinghamer, Stearns County, and Everett Guetze, Meeker County.

The meeting was adjourned and Field Representative Leslie Peckham brought the group up-to-date on national and local Guernsey activities, showing slides to illustrate his talk. Before leaving, most of the group visited the barn to observe the Schwinghamer Guernseys which included the good daughters of Schwinghamer Farms Quantity.

East Central

By Mrs. Steven Molnau

THE EAST CENTRAL District Guernsey Breeders' Association held its annual meeting the evening of January 22, at the Wessex Inn, Montrose. A good crowd was in attendance for the delicious dinner followed by the business meeting.

President Jerome Vergin, Buffalo, called the meeting to order and the secretary-treasurer's reports were read and accepted. The Parish Show was discussed and Martin Melchert, Waconia, volunteered to host the 1976 show and picnic at his farm. Debra Pavek, Mayer, was selected as the District Guernsey Princess and she will enter the state contest. A new District Directory is to be published with new members listed and current information on Guernsey herds brought up-to-date. The group agreed to pay for the showmanship trophy presented each year at the State Fair 4-H Show.

Much discussion followed concerning the plans to construct a float to advertise Guernseys at various events in the area. The float will be funded by selling advertising space to the local Guernsey breeders. The committee members are Mrs. Pam Klatt, Norwood, Lyle Giebenhain, Minneapolis, and Arlen Schulz, Glencoe. The members are very excited about this project and the interest shown at this meeting seems to insure its success.

Fred Feltman, Jr., Norwood, treasurer of the Minnesota Milk Promotion Board, addressed the group. Donald Forner, Chaska, spoke about the new Tri-State Guernsey market and the upcoming calf sale. Les Peckham showed slides and reported on national and area Guernsey activities.

Lakes Region

By David & Marcella Abrahamson

THE ANNUAL MEETING of the Lakes Region Guernsey Breeders' Association was held at 1:30 p.m., January 19, at the Sylvan Shores Clubhouse, near Browerville.

President Dennis Tyrrell, Browerville, presided over the meeting. The minutes of the last meeting and the treasurer's report were read and accepted. It was announced that the Guernsey Breeders' Journal could be purchased at a reduced rate if the group used a block subscription. The Twilight Meeting date was set for July 26 at the farm of Mr. and Mrs. Frank Kimm, Pelican Rapids.

Richard Brand, Todd County agent, addressed the group and thanked the breeders for their continued support with prizes for the Guernsey 4-H'ers at the local fair. A letter of thanks was received and passed around from one of the 4-H winners.

In Les Peckham's report to the District, he discussed the price of dairy products, and brought the group up-to-date on The American Guernsey Cattle Club activities. He commended Mrs. Walter Fuchs, Nerstrand, the secretary-treasurer of the Minnesota G.B.A., for the high quality of her work and the assistance she provides from the area. He spoke about the State Fair and announced that the

State Sale had averaged $896.84 in 1975. He expressed the need for good Guernsey calves for the State Calf Sale and urged the members to attend the Minnesota G.B.A. Annual Meeting at Ormsby. At the end of the meeting, Les showed some interesting slides of Guernsey events in the territory. An open discussion followed the slides with a question and answer period concerning the various characteristics of sires being used throughout the United States. Lunch was served by the ladies of the District after adjournment.

Southwest

By Gene Hanks

THE ANNUAL MEETING of the Southwest District Guernsey Breeders' Association was held January 22, at the Town House, Ormsby. The meeting started at 11:00 a.m. and was continued after lunch.

President Oren Flohrs, Ormsby, presided over the meeting and the secretary-treasurer's reports were read and approved. The 1976 District Show will be held at Oakvale Farm, Gene Hanks, Winnebago, owner, sometime in June.

The present officers were reelected to serve another year. They are Oren Flohrs, president; Gene Cross, Sherburn, vice-president, and Gene Hanks, secretary-treasurer. Walter Dallenbach, Morgan, district director, is now serving his third year on the Board of Directors of the Minnesota Guernsey Breeders' Association.

Since the Southwest District G.B.A. is to host the State Association Annual Meeting this year, the remainder of the meeting was given to detailed discussion of plans for this event.

The meeting was adjourned and Les Peckham reviewed the business of The American Guernsey Cattle Club and showed slides of the various Guernsey activities in his territory.

Northeast

By Dr. Joe Rust

THE ANNUAL MEETING of the Guernsey Breeders in the Northeast Minnesota District was held on January 17, at the Emmanual Lutheran Church, Barnum. The business meeting followed a delicious dinner served by the ladies of the church.

Nominations were made for Alan Anderson, Barnum, to represent the district in the Outstanding Guernsey Youth Contest, and for Wanda Ponto, Mora, to be entered in the Minnesota Guernsey Princess Contest. The group decided to hold a Twilight Meeting in June instead of a District Show. Carl and Hazel Johnson, Barnum, extended an invitation to hold the meeting at their farm, the date to be set later.

Les Peckham reported that good Guernseys were in demand throughout his region and that the Minnesota State Sale held last fall was a great success. He showed slides of Guernseys and Guernsey breeders from the region as well as slides from the National Convention held last year in Portland, Oregon.

Fred Feltman, Jr., Guernsey breeder from Norwood, and a member of the Minnesota Dairy Promotion Board, was present to discuss the plans for milk and dairy product sales promotion in the coming year.

District officers reelected to serve another year were Arnold Lofgren, Barnum, president; Glenn Johnson, Barnum, vice-president, and Joe Rust, Grand Rapids, secretary-treasurer. Directors are Art Cappo, Chisholm, Barton Heitke, Mora, Kenneth Angstman, Mora, and Leland Ballou, Barnum.

South Central District Guernsey Princess contestants, left to right: Cherry Skaar, 1975 District Princess and Minnesota Guernsey Queen; Cindy Tennis, the 1976 District Princess, and Diane Skaar, runner-up in the District Contest, all from Hayward.

South Central

By Mike Fuchs

THE SOUTH CENTRAL District Guernsey Breeders' Association held its annual meeting on January 23, at the Lansing Corners Restaurant, near Austin. The day began with a delicious ham meal, after which the group adjourned to the meeting room.

The meeting was called to order by President Loren Krause, Owatonna, and the secretary-treasurer's reports were read and approved. Clarence Ahlborn, Owatonna, a member of the Minnesota Sale Committee, asked for consignments to the Blue Ribbon Calf Sale. The group decided to support the Calf Sale to be held in conjunction with the Minnesota G.B.A. Annual Meeting.

Mrs. Walter Fuchs, Nerstrand, Minnesota G.B.A. secretary, asked the District to update its mailing list. The following names will be added to the list: Ray Wunderlich, Morristown, Bob Hanson, Owatonna, Howard Kittelson, Blooming Prairie, Orman Kalien, Medford, Gordon Gelmar, Blooming Prairie, Kieth Iverson, Hayward, and Chris Holst, Medford.

Ray Miller, Austin, spoke on the State Junior Association. Mr. Miller said that the Junior Association would give two awards at the State Meeting; a premier breeder award and a production award. The qualifications for the production award are 20,000 pounds of milk in 365 days.

Ron Hays, Austin Vo-Tech instructor, spoke to the group about the importance of management and record keeping in the business. He said there is a good outlook for dairymen but that management factors are very important.

While the business meeting was in session, the Princess Contest was also taking place. Candidates were Cindy Tennis and Diane Skaar, both of Hayward. Judges for the contest were Mr. and Mrs. Roger Wrase, Blooming Prairie, and Mr. Ron Hays. The 1975 District Princess and Minnesota Guernsey Queen Cherry Skaar, Hayward, was called upon to give a few words and then crown this year's District Princess, Cindy Tennis.

The following directors were elected to serve three-year terms: Steve Stadheim, Ellingdale, Donald Walker, Faribault, and James Skaar, Hayward. The directors met after the meeting and elected Donald Teeters, Owatonna, president; Wayne Boese, Morristown, vice-president, and Mrs. Nancy Skaar, Hayward, secretary-treasurer.

The Wayne Boese family invited the members to their farm for a Twilight Meeting, the date to be set later. Clarence Ahlborn is in charge of arrangements for the District Parish Show.

Les Peckham reported on national and area Guernsey activities. He mentioned the 100th Anniversary of The American Guernsey Cattle Club to be observed in 1977, and the upcoming World Guernsey Conference. He announced the 1976 National Guernsey Show would be held in Madison, Wisconsin. After his report Les opened the meeting to a question and answer period concerning sires, their proving and data on their daughters. The business meeting was adjourned and Les showed slides of Guernsey events in his territory.

Southeast

By Odean Goss

THE SOUTHEAST Minnesota Guernsey breeders held their annual meeting at the Branding Iron, Preston, on January 24, with about 60 interested Guernsey breeders in attendance.

Plans for the coming year were discussed at the morning business meeting. The following committees were appointed: District Herd—Earl Wachholz, Winona; Princess Contest—

Plan to Visit...

PENNSYLVANIA HERDS IN 1976

Pennsylvania Guernsey Breeders' Association

•

ADVERTISERS' INDEX

Page.....1

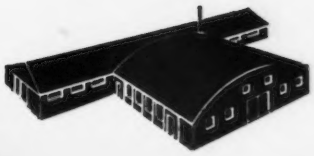

15th Annual AI Issue
July, 1976 Guernsey Breeders' Journal

AI UNITS – Keep Your Sires In The Spotlight!
GUERNSEY BREEDERS – Tell Your Story
In This 15th Annual AI Issue!
Whatever your objective – let this Journal help you!

Ideas you may wish to stress and feature

1) Sell frozen semen from your bulls
2) Offer a top young bull for sale
3) Sell a young sire or a proven sire into AI Service
4) Promote a special sire and build sales for future offspring
5) Feature the highlights of your herd classification
6) List some of your top producing cows
7) Feature a special cow family
8) Highlight the results of your show season
9) Keep your herd and program before readers of the Journal and prospective buyers of your cattle
10) Gain prestige and recognition for your herd and program

Send in your space reservation today . . . Assistance is gladly given in preparing copy. Mail your reservation to the Guernsey Breeders' Journal, 70 Main Street, Peterborough, New Hampshire 03458

CLOSING DATE JUNE 10, 1976

CONTRACT RATE		OCCASIONAL RATE	
1 Page	$121	1 Page	$165
½ Page	72	½ Page	94
¼ Page	44	¼ Page	55

DON'T OVERLOOK THE PART ADVERTISING PLAYS IN YOUR BUSINESS

GUERNSEY BREEDERS – AI UNITS

LET PROSPECTIVE BUYERS KNOW WHERE YOU ARE LOCATED – WHAT YOU ARE DOING – THE BLOODLINES YOU ARE FOLLOWING – WHAT YOU HAVE TO SELL

Send In Your Reservation And Suggestions For Copy – Or Send In Your Copy Now

We will use _____ page or pages. We will prepare copy Yes _____ You prepare copy for us _____ Enclosed are my ideas from which copy may be prepared.

FARM NAME _____ ADDRESS _____

PENNSYLVANIA State Directory 1976

ADVERTISERS' INDEX

A

Agawam Farms 17
Applebrook Farm 14

B

Berks County Guernsey Breeders 20
Breezy Inn Farm 28

C

Carsals Guernseys 32
Co-Hill Farms 11
Crumdale Farm 18

D

Dolly Run Farm 34

E

Easthill Guernsey Farm 21

F

Fre-lyn Farm 20

G

Gordline Farm 35
Grand View Farm 28
Green Slopes 30
Guernsey Breeders' Journal ..... II Cover

H

Hobaugh, Frederick A. 22
Hollow View Farm 22

K

Keystone Guernsey Farm 32

L

Leader Farms 15
Lehman, Jr. and Family, Ellsworth E. ..16
LeRoydale Farms 12
Lindenhof 30

M

McCullough Farms 24
Meadow View Farm 32
Mercer-Northwest District 31
Mixed Maples 1

N

NAL Affiliated Breeders .....36, III Cover
Norren Farm 1

O

Oley Acres 19

P

Pen-Col Farms 26
Penn-Del Farm 27
Penn. All-American Dairy Show 25
Pine Tree Farm 23
Piney Lane Farm 22
Potter Creek Guernseys 18

R

Romella Farms 16

S

Sire Power, Inc. .....IV Cover
Smithside Farm 33
Snider Homestead 23
Summit Farms 20

T

Tall Oaks Guernseys 14
Terlin Farms 12
Thunder Bird Farm 24

V

Valley Acres 29
Valley View Farm 13

W

Way-View Farms 12
Willow Brook Farm 34

Y

Yaple Family Farm 35

NORREN FARM

Pipersville, Pa. 18947

Bucks County

Phone (215) 766-8707

Dark Hollow Road just off Rt. 611

Warren Queripel
J. Norman Leedom

Pennsylvania

Always a Source of Good Guernseys

Our Members Usually Have Breeding Stock For Sale

MIXED MAPLES

GRATER BROS. (Paul and Earl)
Route 1, Schwenkville, Pa. 19473
Phone (215) 584-4692

Farm is off Route 113 or off Route 73 on LUCON ROAD

MILKING 58 ON DHIA TEST
1975 . . . 58.5 Cows Averaged 9,522 lbs. milk, 461 lbs. fat, actual.
We have in the herd about 10 By Lyrene May Rose Prince, AI Gold Star Sire

We are breeding to Top AI Sires . . .
WELCOME FLASHS HOLLIREX
USDA Summary 1/76–577 daughters, 220 herds, a PLUS MILK Pred. Diff. of **+755 lbs. MILK**, +47 lbs. FAT, 95% Rpt.

NOLICHUCKEY T C TRANSFER
USDA Summary 1/76–22 daughters, 3 herds average 13,412 lbs. milk, 594 lbs. fat, a PLUS MILK Pred. Diff. of +332 lbs. MILK, +5 lbs. FAT, 31% RPT., 13 classified average 86.3.

A MESSAGE FROM OUR PRESIDENT

It is a great honor for me to serve as president of my most valued organization, the Pennsylvania Guernsey Breeders' Association. The Guernsey breed has always been my family's number one interest. I have always taken great pride in breeding, showing and working with Guernsey cattle, as well as working with other Guernsey breeders.

There are many problems facing dairy farmers today. There has been many problems in the past, but the majority of them have been solved or conquered. I feel confident that future problems will be solved to every member's benefit. The many years experience acquired in breeding Guernsey cattle and producing feed for them can only improve our integrity in facing future problems on our farms, as well as in our great Association.

I am sure that with all the total years of experience among the office personnel and the Board of Directors, any challenge we are confronted with can be solved realistically. I would appreciate any constructive criticism, suggestions or thoughts that you may have to strengthen the Association. I am looking forward to a great and profitable 1976 for Guernsey breeders. I am also sure that by seeking divine guidance we will be led to make decisions that will benefit us as well as all mankind.

Wilmer B. Campbell, President

Wilmer B. Campbell

We Present A Review Of Our Activities, Officers, Memberships, Committees, And Program Of Work.

DIRECTORS – DISTRICTS AND COUNTIES

OFFICERS

President
Wilmer B. Campbell
Halifax

Vice-President
Donald E. Lanius
York

Secretary
William G. Stuff
Mercersburg

Business Manager
John Blyholder
P.O. Box 458
Camp Hill, Pa. 17011
Phone 717–737-0551

Assistant Business Manager
Lee Yost

Sales Barn Superintendent
Tom Groff
Lancaster Sales Pavilion
Phone 717–394-2721
717–392-9560

Dist. 1. Charles Smith, Benton '78. Carbon, Lackawanna, Luzerne, Monroe, Pike, Susquehanna, Wayne, Wyoming, and Columbia Counties.

Dist. 2. Owen Brackman, Canton, '77. Bradford, Clinton, Lycoming, Potter, Sullivan and Tioga Counties.

Dist. 3. Paul Kunz, Centerville, '79. Cameron Crawford, Elk, Erie, Forest, McKean, Mercer, Venango and Warren Counties.

Dist. 4. William Yaple, Houtzdale '79. Armstrong, Beaver, Butler, Clarion, Indiana, Jefferson and Lawrence Counties.

Dist. 5. A. J. Celestine, Scenery Hill, '77. Allegheny, Fayette, Green, Washington and Westmoreland Counties.

Dist. 6. Wm. G. Stuff, Mercersburg, '77. Adams, Cumberland, Franklin, Juniata, Mifflin and Perry Counties.

Dist. 7. Robert Smith, Bedford '79. Blair, Cambria, Centre, Clearfield, Fulton, Huntingdon and Somerset Counties.

Dist. 8. Wilmer B. Campbell, Halifax, '78. Montour, Northumberland, Snyder and Union Counties.

Dist. 9. Jacob Smith, Palmyra, '77. Berks, Dauphin, Lebanon and Schuylkill Counties.

Dist. 10. Donald E. Lanius, York, '78. York County.

Dist. 11. Jesse Balmer, Lititz, '78. Chester, Delaware, Philadelphia, and Lancaster Counties.

Dist. 12. Paul Grater, Schwenksville '79. Bucks, Lehigh, Montgomery and Northampton Counties.

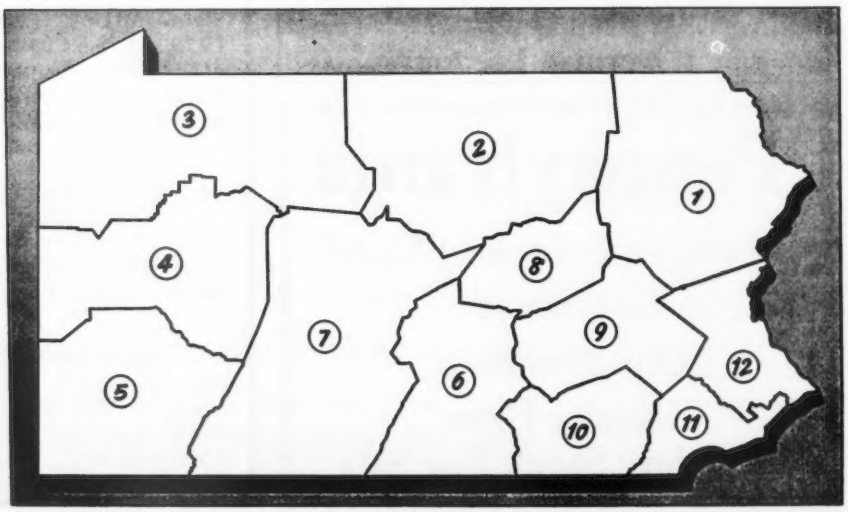

A.G.C.C. STATISTICS, 1975

Pennsylvania again in nearly all categories of The American Guernsey Cattle Club is at the top or very close to the top. It is interesting, as has always been the case, that Pennsylvania buys more animals than are sold.

Following are the statistics:

Registrations

State	Bulls	Cows	Total
Wisconsin	229	3799	4028
Pennsylvania	140	3066	3176
Ohio	110	1833	1943
Indiana	105	1493	1598
Minnesota	69	1277	1346
New York	61	1275	1336
Michigan	63	1032	1095

Animals Sold

State	Bulls	Cows	Total
Pennsylvania	40	1525	1565
Wisconsin	87	1289	1376
Florida	4	1261	1265
Indiana	58	853	911
Ohio	40	748	788
New York	29	679	708
California	31	564	595

Journal

State	Avg. Net Pd. Circ.	State	Number Adv. Pgs.
Wisconsin	429	Pennsylvania	52
Pennsylvania	350	Wisconsin	44
Ohio	227	California	42
New York	224	Washington	40
Minnesota	208	Indiana	37
Indiana	187	New York	33

Animals Purchased

State	Bulls	Cows	Total
Pennsylvania	48	1556	1604
Wisconsin	88	1209	1297
Florida	4	1261	1265
Indiana	54	918	972
Ohio	41	696	737
New York	23	561	584
Louisiana	12	501	513

New Buyers

State	Buyers
Pennsylvania	104
Wisconsin	94
Ohio	78
New York	74
Louisiana	64

Sr. Memberships Issued

State	No. Members
Wisconsin	14
Ohio	7
Pennsylvania	7
Virginia	6
Iowa	5
Minnesota	5
South Carolina	5

YOUR BOARD OF DIRECTORS FOR 1976

Officers and directors of the Pennsylvania Guernsey Breeders' Association for 1976. Seated, left to right: A. J. Celestine, Scenery Hill; William Stuff, Mercersburg, secretary; Wilmer B. Campbell, Halifax, president; John Blyholder, Camp Hill, business manager; Donald E. Lanius, York, vice-president; Robert Smith, Bedford, and Jacob Smith, Palmyra. Standing, from left: Paul Kunz, Centerville, Jesse Balmer, Lititz, William Yaple, Houtzdale, Charles Smith, Benton, and Owen Brackman, Canton. Absent when picture was taken, Paul Grater, Schwenksville, director.

COMMITTEES

The activities of your State Association go in many directions. The Board of Directors has delegated certain phases of these activities to special Committees.

President Wilmer Campbell has appointed the following members of these Committees for the year 1976. This does not preclude the participation of other interested breeders in any phase of the work and suggestions and ideas are solicited.

CATTLE SALE COMMITTEE

Dennis Wolff, Millville, Chairman

Joseph Fava, Scenery Hill
J. Norman Leedom, Newtown
Bernard O. Snider, New Enterprise
Winslow Towle, Newtown Square
Richard Staner, Berwyn

CATTLE SHOW COMMITTEE

Winslow Towle, Newtown Square, Chairman

John Marchezak, Bentleyville
Leo E. Rutter, York
Donald Brown, Oxford
Birch A. Snider, New Enterprise
Peter Witmer, Willow Street
Galen McDonald, Imler

PENNSYLVANIA FARM SHOW DELEGATES

Donald E. Lanius, York
Lee Yost, Camp Hill
Robert Smith, Annville

COUNCIL OF FARM ORGANIZATIONS

Donald E. Lanius, York
John Blyholder, Camp Hill

ADMINISTRATIVE & FINANCE COMMITTEE

Wilmer B. Campbell, Halifax, Chairman

William G. Stuff, Mercersburg
Donald E. Lanius, York
Allen Smith, Hollidaysburg

P.D.C.A. COMMITTEE

Wilmer B. Campbell, Halifax
John Blyholder, Camp Hill
Winslow Towle, Newton Square

PENNSYLVANIA DAIRY AND ALLIED INDUSTRIES

(All-American Dairy Show)

Wilmer B. Campbell, Halifax
Lee Yost, Camp Hill
Winslow Towle, Newtown Square

YOUTH COMMITTEE

Sallie Ferris, New Wilmington, Chairman
Janet Harding, Brookville, Co-Chairman

Albert Hack, Berwick
Harry Hank, Monongahela
Jean Celestine, Scenery Hill
Peter Witmer, Willow Street
Mervin Myers, Littlestown
Mrs. Joseph Fava, Scenery Hill

SERVICES OF THE PENNSYLVANIA GUERNSEY BREEDERS' ASSOCIATION

IT Is Agent in Pennsylvania for GOLDEN GUERNSEY, INC., and GUERNZGOLD
Promotes the sale and advertising of GOLDEN GUERNSEY MILK.
Inspects GOLDEN GUERNSEY MILK producers and advises on quality control.
Gives legal protection to the name "GOLDEN GUERNSEY."
Spends thousands of dollars each year in the advertising of GOLDEN GUERNSEY MILK in Pennsylvania.
Represents producers before Federal and State Milk Control Commission.
Publishes monthly the Pennsylvania GOLDEN GUERNSEY NEWS.
Directs its activities to the development and sale of purebred Guernsey cattle.
Assists breeders in development of good bloodlines.
Manages dispersal or consignment sales.
Sells and buys Guernseys at private treaty.
Assists County Guernsey Breeders' Associations in promotional activities.
Arranges for Field Days and Judging Schools
Disseminates information about the breed.
Assists with 4-H and F.F.A. Programs and gives prizes and trophies for winners in shows.
The four fieldmen of the Association are ready and willing to assist any Guernsey Breeder or milk dealer anywhere in the State at any time with personalized service along the Guernsey or milk line.
The organization is a powerful factor in the dairy industry in Pennsylvania. Through the officers and fieldmen, interests of the Dairy Industry as a whole, and Guernseys particularly, are in good hands.

The membership at the present time is 397
The Jr. Membership at the present time is 42

AT YOUR SERVICE **CALL UPON US**

PENNSYLVANIA GUERNSEY BREEDERS' ASSOCIATION

P.O. Box 458, Camp Hill, Pa. 17011. Phone Harrisburg (area code 717) 737-0551 – 737-0552 – 737-0553
Office located west of Camp Hill on Carlisle Pike.
Sales Pavilion, 6 mi. E. of Lancaster, Phone Lancaster 717–394-2721 or 392-9560. Tom Groff, Caretaker

PRESENTING THE MEMBERSHIP

BERKS COUNTY

Bashore, Elmer, R.D. 1, Bethel 19507
Bucher, Warren, R.D. 2, Myerstown 17067
Byers, Lloyd T., R.D. 1, Middletown 17057
DeLong, James, Box 75, Bowers 19511

Treasurer 1976:
Dreibelbis, Lloyd, R.D. 1, Box 61, Shoemakersville 19555
Dreibelbis, W. H. Estate, R.D. 1, Shoemakersville 19555

Secretary 1976:
Hollenbach, Carl, R.D. 1, Bernville 19506

Vice-President 1976:
Hollenbach, Miles D., R.D. 1 Bernville 19506
Hollenbach, Paul, R.D. 1, Bethel 19507
Oellig, Robert H., R.D. 4, Box 130, Hummelstown 17036
Petersheim, Elmer, R.D. 1, Box 248, Oley 19547
Petersheim, Willis, R.D. 1, Box 248, Oley 19547
Schell, Walter S., 1001 S. 17th St., Harrisburg 17104
Shiffler, Mary L. Estate, R.D. 2, Hummelstown 17036
Smith, Jacob, R.D. 1, Box 42-I, Palmyra 17078

President 1976:
Smith, Robert, R.D. 1, Box 306, Annville 17003
Stoltzfus, Marlin R., R.D. 2, Douglassville 19518
Stoltzfus, Roy Y., R.D. 2, Douglassville 19518

BRADFORD COUNTY

Brackman, J. L., R.D. 1, Canton 17724

Vice-President 1976:
Brackman, Owen, R.D. 1, Canton 17724
Brackman, Paul, R.D. 1, Canton 17724
Castle, Charles, R.D. 1, Box 187, Canton 17724
Cole, Eldon G., R.D. 3, Box 225, Troy 16947
Fleming, Larry, R.D. 1, Box 13, Granville Summit 16926
Jackson, Scott, R.D. 2, Columbia Cross Roads 16914
Wilcox, Alan, R.D. 1, Box 175, Canton 17724
Wilcox, Ben, R.D. 1, Box 175, Canton 17724

Secretary-Treasurer 1976:
Wilcox, Kevin, R.D. 1, Box 175, Canton 17724
Wilcox, Rosa, R.D. 1, Box 175, Canton 17724

President 1976:
Wright, Harry, R.D. 1, Box 207, Canton 17724
Wright, Liston, R.D. 1, Box 207, Canton 17724
Wright, Lyle, R.D. 1, Canton 17724

BUCKS-MONTGOMERY

Anders, Ellis D., 2862 Skippack Pike, Lansdale 19446
Ball, Mrs. Jack, P.O. Box 43, Willow Grove 19090
Borden, F. A., Box 222, Rt. 202, Holicong 18928
Funk, Elmer, R.D. 2, Box 406, Collegeville 19426
Grater, Earl, R.D. 1, Lucon Rd., Schwenksville 19473
Grater, Paul, R.D. 1, Schwenksville 19473
Hackman, Arthur, 2701 Funk Road, Hatfield 19440

Vice-President 1975:
Hackman, Walton N., 2701 Funk Road, Hatfield 19440
Kautsch, Alfons E., R.D. 2, Box 483, Perkasie 18944
Kramer, Charles D., R.D. 1, East Greenville 18041
Leedom, J. Norman, R.D. 1, Newtown 18940
Long, Warren W., Salfordville 18958
McClure, David W., 2121 N. Wales Rd., Lansdale 19446

Secretary-Treasurer 1975:
Nice, Curtis F., 631 Moyer Rd., Telford 18969
Painter, John W., R.D. 4, Box 384, Easton 18042
Queripel, Warren, Norren Farm, Box 179, Pipersville 18947
Seifert, Harry L., Springtown 18081
Seifert, Paul J., Springtown 18081
Smith, H. Eastburn, R.R. 2, Box 260, New Hope 18938
Smith, James Iden, R.R. 2, Box 260, New Hope 18938
Smith, L. Ivins, R.R. 2, Box 59, New Hope 18938
Smith, Richard O., R.R. 2, Box 260, New Hope 18938
Swartley, Mahlon, Star Route, Trumbauersville Rd., Quakertown 18951
Weigle, Fred H., DeKalb Pike, Gwynedd Valley 19437
Wonsidler Bros., R.D. 1, Quakertown 18951

President 1975:
Wonsidler, Charles, R.D. 1, Quakertown 18951
Worthington, Alvin, R.D., Newtown 18940

BUTLER-LAWRENCE

President 1976:
Armstrong, Robert E., R.D. 2, Covert Rd., New Castle 16101
Boyd, Delbert H., Hookstown 15050
Dunn, Arthur, 3600 Mt. Hickory Blvd., Sharon 16146
Ferris, Ted, R.D. 2, New Wilmington 16142

Secretary-Treasurer 1976:
Fisher, Richard V., R.D. 2, Portersville 16051
Fox, Donald W., R.D. 1, Box 76, Enon Valley 16120
Karenbaurer, Peter J., R.D. 2, Chicora 16025
Kusnierczyk, John, R.D. 7, Box 179, New Castle 16102
Moser, Wilbur, R.D. 2, Chicora 16025
Perschke, Clarence F., R.D. 2, Box 306, Enon Valley 16120
Purvis, Ralph, R.D. 5, Butler 16001
Reed, Clarence & Son, R.D. 3, Slippery Rock 16057
Stevenson, Lloyd, R.D. 1, Renfrew 16053
Succop, Wm. G. & Gladys D., R.D. 1, Renfrew 16053

Vice-President 1976:
Trotter, James R., R.D. 2, Enon Valley 16120

CENTRAL DISTRICT

Burket, Jack, R.D. 1, Box 175, Tyrone 16686

Treasurer 1976:
Claycomb, Jay, R.D. 1, New Enterprise 16664
Corle, Harold, R.D. 1, Box 259, Roaring Spring 16673
Cox, Gordon, R.D. 4, Box 252, Tyrone 16686
Detwiler, Robert W., R.D. 1, Box 18, New Enterprise 16664
Furry, Galen, 101 Blair Street, Martinsburg 16662

Secretary 1976:
Grubb, Ray E., R.D. 1, New Enterprise 16664
Lamey, Clair, R.D. 1, Loganton 17747
Little, Mrs. Robert, R.R. 1, Box 306, New Enterprise 16664

Vice-President 1976:
McDonald, Galen, R.D. 1, Imler 16655
McDonald, Ned, R.D. 1, Imler 16655

President 1976:
Morrow, John B., R.D. 1, Box 171, Tyrone 16686
Pennsylvania State University, 105 Borland Lab., University Park 16802
Rigby, E. May, R.D. 1, Petersburg 16669
Riley, William, Star Route, Williamsburg 16693
Shoenberger, Fred C., Rt. 1, Box 154, Tyrone 16686
Smith, Allen, R.D. 2, Box 566, Hollidaysburg 16648
Smith, Robert, R.D. 2, Bedford 15522
Snider, Bernard F., R.D. 1, New Enterprise 16664
Snider, Bernard O., R.D. 1, New Enterprise 16664
Snider, Birch Alden, R.D. 1, New Enterprise 16664
Walter, Mary, R.D. 1, Box 600, Claysburg 16625

CHESTER COUNTY

Albertson, Albert R., 1465 West Strasburg Rd., West Chester 19380
Baily, Jr., Leon, R.D. 4, West Chester 19380
Baily, Sr., Leon, R.D. 4, West Chester 19380
Brown, Donald G., R.D. 3, Box 341, Oxford 19363
Chandler, John W., Rt. 1, Unionville 19375
Church FArm School, P.O. Box S, Paoli 19301
Crowl, Robert M., R.D. 3, Box 131, Oxford 19363
Cullen, David H., R.D. 1, Lincoln University 19352
Delp, Ernest M., R.D. 3, Box 96, Oxford 19363
DuPont, Jean L. A., P.O. Box 358, Newtown Square 19073
Hawkins, Chester, R.D. 1, Box 321, Oxford 19363
Hocking, Willis D., R.D. 2, Box 207, Landenberg 19350
Kimberton Farms School, Inc., R.D. 2, Phoenixville 19460
Liggett, Robert C., Box 97, Valley Forge 19481
Light, Dave, R.D. 2, Cochranville 19330
Long, Miller, 926 Chester Drive, Pottstown 19464
Madeira, Mrs. Eugenia C., 3424 Grubb Mill Rd., Berwyn 19312
Mast, Alvin I., R.D. 1, Cochranville 19330
'Pugh, E. A. & Mahan, H. L., R.D. 3, Box 351, Oxford 19363
Pyle, E. Baker, R.D. 1, Malvern 19355

Treasurer 1975:
Pyle, Harold F., R.D. 1, Malvern 19355
St. John, Mrs. Alice A., R.D. 1, Lincoln University 19352

President 1975:
Staner, Richard, R.D. 1, 3424 Grubb Mill Rd., Berwyn 19312
Taylor, John R., Eachus Dairies, Box 377, West Chester 19380
Tigue, Leo A., 945 Tigue Rd., West Chester 19380
Towle, Winslow, Liseter Farm, Box 99, Newtown Square 19073
Trustees, University of Pennsylvania, (Dr. C. J. Hollister), R.D. 1, Kennett Square 19348
Wagner, Millard L., R.D. 5, West Chester 19380
Webster, Lindsay, R.D. 2, Cochranville 19330
Wetzel, Ruth E., Rt. 1, Honey Brook 19344

Secretary 1975:
Wilkinson, Leon, Rt. 1, Landenberg 19350

CLARION-JEFFERSON

Barto, Jack, R.D. 1, Sligo 16255
Brosius, Ammon, R.D. 2, Mayport 16240
DeVilder, E. H. 33 Campbell Lane, Clarion 16214
Dunlap, John P., R.D. 2, Knox 16232
Forest, Arthur, R.D. 1, Sligo 16255
Gruber, J. Paul, Box 10, Shippenville 16254
Harding, Janet, R.D. 4, Brookville 15825
Haugh, Paul H., P.O. Box 339, Brookville 15825

President 1976:
Haugh, II, Paul H., R.D. 1, Brookville 15825
Hicks, Marcia Ann & Linda Lou, R.D. 2, Brockway 15824
Jeannerat, Harold, Star Route, Marble 16334
Orner & Sons, A. L. R.D. 1, Rockton 15856
Reinsel, Nicholas, Rt. 1 Mayport 16240

Secretary-Treasurer 1976:
Shick, Bernard W., Star Route, Brookville 15825
Shook's Dairy, R.D. 1, Sligo 16255
Shultz, Donald F., R.D. 2, Emlenton 16373

Vice-President 1976:
Verbeke, Henry, R.D. 2, Reynoldsville 15851
Yaple, Joyce, Box 23B, Houtzdale 16651
Yaple, William, Box 23B, Houtzdale 16651

COLUMBIA-NORTHEASTERN

Bush, Alvin C., R.D. 2, Muncy 17756
Cook, Byron, R.D. 1, Dallas 18612
Dagostin, Jr., William, R.D. 1, Berwick 18603
Dangler, Wilton E. & Ruth W., R.D. 1, Stillwater 17878
Fetterman, Norman, R.D. 2, Box 212, Catawissa 17820
Goeringer, Raymond, Clarendon Acres, R.D. 1, Tunkhannock 18657
Goodwin, Edward P., R.D. 1, Box 196, Mehoopany 18629
Hack, Albert, R.D. 2, Berwick 18603
Hack, Clarence R., R.D. 2, Berwick 18603
Heitsman, Oscar, R.D. 4, Tunkhannock 18657
Hemsarth, Richard L., Rt. 2, Millville 17846
Hess, Donald, R.D. 1, Benton 17814

Secretary-Treasurer 1976:
Hess, Mrs. Donald, R.D. 1, Benton 17814

President 1976:
Hess, William F., R.D. 1, Stillwater 17878
Jones, Earl, R.D. 5, Montrose 18801
Kintner, Jr., Fred, R.D. 2, Mehoopany 18629

Vice-President 1976:
Kriebel, Richard, R.D. 4, Benton 17814
Love, Henry, R.D. 2, P.O. Box 1B, Mehoopany 18629
Macri, A. C., R.D. 1, Box 670, Hunloch Creek 18621
Macri, Jr., A. C., R.D. 1, Box 670, Hunloch Creek 18621
Northeastern Breeders' Ass'n., R.D. 2, Tunkhannock 18657
Seely, Glenn, R.D. 2, Bloomsburg 17815
Smith, Charles R., R.D. 1, Benton 17814
Stradnick, James, Sugarloaf 18249
Warriner, Robert, R.D. 4, Montrose 18801
Wolff, Jr., Christian F., R.D. 1, Millville 17846
Wolff, Sr., C. S., R.D. 2, Millville 17846
Wolff, Dennis C. R.D. 2, Millville 17846

FRANKLIN COUNTY

Bender, Donald, R.D. 2, Waynesboro 17268
Benedict, D. Marion, R.D. 1, Waynesboro 17268
Christman, Gregory, R.D. 4, Chambersburg 17201
Frantz, J. Harlan, R.D. 4, Waynesboro 17268
Frey, Harry & Sons, R.D. 5, Box 194, Hagerstown, Md. 21740
Garber, Fred M., R.D. 8, Box 295, Chambersburg 17201
Garber, Ray, R.D. 8, Box 264, Chambersburg 17201

Secretary-Treasurer 1976:
Hege, Marlin G., Rt. 1, Chambersburg 17201
Hoffeditz, Harold, R.F.D. 1, Box 16, Mercersburg 17236
Ickes, Jr., Samuel J., R.D. 1, Newville 17241
Knepper, Bruce B., R.D. 1, Chambersburg 17201
Knepper, Leigh, R.D. 1, Box 19, Chambersburg 17201
Layman, C. David, R.D. 4, Box 64, Waynesboro 17268
Lehman, Aldus M., R.D. 6, Chambersburg 17201
Lesher, Marion, R.D. 1, Box 218, Chambersburg 17201
McCauley, R. A., R.D. 6, Hagerstown, Md. 21740
McCullough, Denny, R.D. 1, Newville 17241
McCullough, Donald A., Rt. 2, Box 40, Newville 17241
McCullough, D. T., R.D. 1, Newville 17241
Miller, Paul A., R.D. 2, Shippensburg 17257
Moore, Vaughn, R.D. 2, Box 252, Chambersburg 17201
Mummert, Gerald, R.D. 8, Box 213, Chambersburg 17201
Mummert, Glen K., R.D. 1, Chambersburg 17201
Mummert, Kenneth, R.D. 2, Chambersburg 17201
Mummert, W. Paul, R.D. 5, Chambersburg 17201
Myers, Kenneth, R.D. 3, Chambersburg 17201
Myers, Jr., Paul, R.D. 1, St. Thomas 17252

President 1976:
Peckman, Gerald, R.D. 4, Chambersburg 17201
Peckman Homestead Farm, R.D. 4, Chambersburg 17201
Pleasant View Farms Dairy, Rt. 1, St. Thomas 17252
Poffenberger, Geo. K., R.D. 3, Box 19, Waynesboro 17268
Rinehart, Archie, Rt. 3, Smithsburg, Md. 21783
Schnebly, Seth K., R.D. 1, Clear Spring, Md. 21722
Stuff, Marshall, R.D. 2, Box 204, Mercersburg 17236

Vice-President 1976:
Stuff, Rodney G., R.D. 2, Box 204, Mercersburg 17236
Stuff, Wm. G., R.D. 2, Mercersburg 17236
Swope, Blance A., Pine Tree Farm, Harrisonville 17228
Wolff, J. Shep, R.D. 1, Box 401, Newville 17241

INDIANA COUNTY

Beatty, Alvin C., R.D. 1, Indiana 15701
Beatty, Clair C., R.D. 4, Indiana 15701

President 1976:
Henderson, Jr., John, R.D. 1, Box 117, Saltsburg 15681
Learn, Walter J., Rt. 1, Commodore 15729
Millen, H. Roy, R.D. 3, Shelocta 15774

Secretary-Treasurer 1976:
Nehrig, Edwin, R.D. 2, Box 204, Homer City 15748
Nehrig, Robert, R.D. 2, Box 204, Homer City 15748

Vice-President 1976:
Winsheimer, Frank Burton, R.D. 1, Indiana 15701
Winsheimer, Glenn, R.D. 1, Indiana 15701

LANCASTER COUNTY

Ankrum, Thomas B., R.D. 1, Drumore 17518
Atlantic Breeders' Coop., 1575 Apollo Drive, Lancaster 17601
Aument, Clyde R., R.D. 2, Box 162, Peach Bottom 17563
Balmer, Allen G., 640 Millway Rd., Lititz 17543
Balmer, Jesse, 572 Millway Rd., Lititz 17543
Bitler, Ralph, R.D. 2, Peach Bottom 17563

Secretary-Treasurer 1975:
Breneman, Arthur L., R.D. 1, Willow Street 17584
Breneman, John A., R.D. 1, Willow Street 17584
Breneman, Larry, R.D. 1, Box 349, Strasburg 17579
Breneman, Robert A., R.D. 1, Box 349, Strasburg 17579
Brenneman, Harry M., R.D. 2, Quarryville 17566

President 1975:
Crider, Fred W., R.D. 2, Nottingham 19362
Dupes, Walter, 315 S. Mt. Joy St., Elizabethtown 17022
Ferguson, Hervey, R.D. 1, Kirkwood 17536
Ferguson, Jr., Thomas W., R.D. 1, Kirkwood 17536
Garber, Kenneth B., R.D. 2, Willow Street 17584
Harnish, Clarence, 2099 Southview Dr., Lancaster 17601
Hastings, Hayes A., 104 W. State St., Quarryville 17566
Hastings, John E., R.D. 1, Coopers Dr., Kirkwood 17536
Herr, Martha B., R.D. 2, Quarryville 17566
Hess, Harold B., R.D. 1, Lititz 17543
Hostetter, John K., 27 West State St., Quarryville 17566
Housekeeper, Robert S., R.D. 2, Peach Bottom 17563
Johnson, J. Neal, R.D. 1, Box 210, Peach Bottom 17563
Kirk, Ethel, R.D. 1, Peach Bottom 17563
Kirk, Francis L., R.D. 1, Peach Bottom 17563
Linde, Karl Dieter, R.D. 1, Box 257, Oxford 19363
Martin, Luke W., Goodville 17528
Mast, Elmer A., R.D. 1, Parkesburg 19365
Maule, Richard P., R.D. 2, Box 214, Quarryville 17566
McSparran, Robert B., R.D. 2, Peach Bottom 17563
Mull, Elam W., R.D. 1, Quarryville 17566
Pownall, LaVern S., R.D. 2, Box 118, Quarryville 17566
Rohrer, Robert M., 1058 Lime Valley Rd., Lancaster 17602
Shirk, John N., R.D. 1, Leola 17540
Shoemaker, Kenneth E., R.D. 1, Kirkwood 17536
Stoltzfus, Melvin R., 52 Glenade Dr., Lancaster 17602
Vogt, John H., 32 E. Church St., Reamstown 17567

Vice-President 1975:
Wagner, Robert E., R.D. 2, Quarryville 17566
Weicksel, James C., R.D. 1, Christiana 17509
Witmer, Paul R., R.D. 1, Willow Street 17584
Witmer, Peter C., R.D. 1, Willow Street 17584
Witmer, Raymond F., R.D. 1, Willow Street 17584
Wolff, J. Scott, R.D. 2, Quarryville 17566
Wood, James R., R.D. 2, Nottingham 19362
Wood, Jesse, R.D. 2, Nottingham 19362
Zimmerman, Noah N., R.D. 3, Ephrata 17522

MERCER-NORTHWESTERN

Aiken, Paul, R.D. 2, West Middlesex 16159
Berry, Jr., James D., R.D. 3, Box 245, Titusville 16354
Campbell Bros., R.D. 2, Emlenton 16373
Campbell, Leroy, R.D. 4, Box 168, Grove City 16127

Cannon, Harold T., 4816 Lamor Rd., Sharon 16146
Cannon, William, 4766 Lamor Rd., Sharon 16146
Secretary-Treasurer 1976:
Dixon, James F., 2030 Winner Rd., Sharpsville 16150
President 1976:
Ealy, Harold, R.D. 2, Sharpsville 16150
Ebert, G. C., R.D. 3, Titusville 16354
Ferris, Jos. W., R.D. 2, New Wilmington 16142
Ferris, Sally, R.D. 2, Box 140, New Wilmington 16142
Henton, Donald D., R.D. 1, Centerville 16404
Hill, Harold, R.D. 3, Sandy Lake 16145
Jack, Al, R.D. 1, Box 143, Emlenton 16373
Kunz, John, R.D. 1, Box 153, Centerville 16404
Kunz, Paul E., R.D. 1, Box 153, Centerville 16404
Marburger, Victor M., R.D. 5, Mercer 16127
Vice-President 1976:
Riethmiller, W. Frank, R.D. 2, New Wilmington 16142
Woodcock, Russell, Box 73, Sheakleyville 16151
Woods, David J., R.D. 1, Transfer 16154
Zulovich, Mike, R.D. 1, Edinboro 16412

NORTHUMBERLAND COUNTY

President 1976:
Campbell, Roger A., R.D. 3, Box 531, Halifax 17032
Campbell, W. B., R.D. 3 Box 532, Halifax 17032
Campbell, Mrs. Wilmer B., Rt. 3, Box 532, Halifax 17032
Ebersole, J. O. R.D. 1, Box 492, Duncannon 17020
Kahler, Kermit L., R.D. 1, Pitman 17964
Lebo Bros., 326 Lebo Rd., Millersburg 17061
Vice-President 1976:
Martz, Byron, R.D. 1, Dalmatia 17017
Mauser, Calvin, R.D. 1, Box 12, Elizabethville 17023
Mauser, Mrs. Calvin, R.D. 1, Box 12, Elazabethville 17023
Mauser, Terry, R.D. 1, Box 12, Elizabethville 17023
Mitchell, Arthur B., R.D. 2, Box 33, Newport 17074
Reichley, Allen L., R.D. 1, Winfield 17889
Reichley, Herman G., R.D. 1, Winfield 17889
Shaffer, Sheldon, Star Route, Freeburg 17827
Witmer, Carl, R.D. 1, Dalmatia 17017
Witmer, Kermit, R.D. 1, Dalmatia 17017
Witmer, Mrs. Kermit, R.D. 1 Dalmatia 17017
Witmer, Nelson, R.D. 1, Dalmatia 17017
Witmer, Mrs. Nelson, R.D. 1, Dalmatia 17017
Witmer, Stephen, R.D. 1, Dalmatia 17017
Secretary-Treasurer 1976:
Witmer, Mrs. Stephen, R.D. 1, Dalmatia 17017
Zeigler, Howard F., R.D. 1, Duncannon 17020

WASHINGTON COUNTY

Bealor, Dale S., R.D. 1, Box 264, Scenery Hill 15360
Brownlee, Cecil N., R.D. 3, Box 114, Claysville 15323
Secretary-Treasurer 1975:
Brownlee, Mrs. Cecil N., R.D. 3, Box 114, Claysville 15323
Carl, Harry, R.D. 1, Avella 15312
Carlisle, Andrew, R.D. 3, Box 339, Washington 15301
President 1975:
Celestine, A. J., R.D. 1, Box 284, Scenery Hill 15360
Celestine, Mrs. A. J., R.D. 1, Box 284, Scenery Hill 15360
Cipra, Frank, R.D. 1, Irwin 15642
Craft, Kenneth, R.D. 1, Avella 15312
Vice-President 1975:
Fava, Joseph, R.D. 1, Box 327, Scenery Hill 15360
Hank, Harry, 770 Dry Run Rd., Monongahela 15063
Johnson, Jr., John, R.D. 2, Box 256, Avella 15312
Lowry, Robert D., R.F.D. 3, Box 313, Washington 15301
Marchezak, John, R.D. 1, Bentleyville 15314
McKenzie, William G., Rt. 1, Clinton 15026
Minor, Sam, R.D. 2, Washington 15301
Smith, Donald, R.D. 1, Avella 15312

WESTMORELAND COUNTY

Brant, Wilbert M., Rt. 1, Friedens 15541
Guerrieri, Alfred, 3 Limerick Rd., Herminie 15637
Guyer, Herbert R., R.D. 2, Box 118, Derry 15627
Lash, Robert A., R.D. 1, Box 285, West Newton 15089
Secretary-Treasurer 1975:
Lydick, Robert C., R.D. 3, Box 413, Blairsville 15717
Markle, Dr. Howard E. & Thomas E., R.D. 1, Box 159, West Newton 15089
Mayhew, James E., R.D. 4, Box 63, Belle Vernon 15012
Patterson, John W., R.D. 3, Box 163, Belle Vernon 15012
Rush, Alfred M., R.D. 1, Scottdale 15683
President 1975:
Slebodnik, Thomas P., R.D. 1, Box 135, Irwin 15642
Stoneman, William A., R.D. 2, Box 266, Belle Vernon 15012
Turner, Charles, 1049 Jefferson Rd., Pittsburgh 35 15235
Work, Graydon, R.D. 1, Mill Run 15464

YORK COUNTY

Amspacher, Larry L., R.D. 7, York 17402
Blessing, Harry W., R.D. 1, Wrightsville 17368
Blessing, Robert, R.D. 1, Wrightsville 17368
Secretary 1976:
Blessing, Wayne, R.D. 1, Wrightsville 17368
Carman, J. Thomas, R.D. 2, Glen Rock 17327
Cooke, T. Gilpin & Lourene W., R.D. 2, Dillsburg 17019
Emig, Roger L., 47 Royal St., (West End), York 17404
Good, Harold C., R.D. 1, Airville 17302
Hertzler, Mervin W., R.D. 2, Seven Valleys 17360
Hobaugh, Frederick A., R.D. 1, York 17404
Juzi, Wm. H., 4 Grinnel Dr., Camp Hill 17011
Kaltreider, Clarence L., R.D. 9, York 17402
Kilgore, Eugene & William, R.D. 2, Airville 17302
Lanius, Donald E., R.D. 3, York 17402
Lanius, J. E., R.D. 3, York 17402
Leader, Guy A., 105 Leader Heights Rd., York 17403
Lehman, Jr., Ellsworth, R.D. 11, York 17406
Leiser, Stephen M., R.D. 1, Red Lion 17356
Messinger, Janet, R.D. 2, Littlestown 17340
Messinger, Wilbert J., R.D. 2, Littlestown 17340
Miller, Harold E., R.D. 2, Box 53, New Oxford 17350
Miller, James E., R.D. 2, Box 53, New Oxford 17350
Miller, Kenneth E., R.D. 1, Airville 17302
Vice-President 1976:
Myers, Mervin K., R.D. 2, Littlestown 17340
Parry, James, R.D. 1, Biglerville 17307
Rodgers, Wayne H., R.D. 6, Gettysburg 17325
President 1976:
Rohrbaugh, George, R.D. 1, New Freedom 17349
Treasurer 1976:
Rutter, Leo E., 53 Lightner Rd., York 17404
Rutter, M. Ebert, 2202 North Beaver St., York 17404
Spahr, M. E., R.D. 12, Hellam Branch, York 17406
Staner, Steven, R.D. 2, Box 232, Windsor 17366
Trostle, Ronald, R.D. 2, Red Lion 17356
Tubies, George, R.D. 1, Box 57A, Littlestown 17340
Van Arsdale, Lester, R.D. 2, Biglerville 17307
Warner, Jesse, Red Lion 17356

OPEN TERRITORY

Bingham, Leland C., 5217 Burnett Rd., Kent, Ohio 44240
Blocher, Roy, R.D. 1, Salisbury 15558
Carson, Jacob, R.D. 1, Rising Sun, Md. 21911
Clapp, Wendell E., 2062 Frost Rd., Streetsboro, Ohio 44241
Degen, Henry W., R.D. 1, Cordova, Md. 21625
Deininger, Vernon, 8096 Licking Rd., N.W., Malvern, Ohio 44644
Everett, E. Jarrett, Rt. 1, Box 116A, Montezuma, Ga. 31063
Harville, Arthur, 3595 Cook Rd., Rootstown, Ohio 44272
Henissee & Sons, A. G., R.D. 1, Box 97, Medford, N. J. 08055
Janik, Raymond M., R.D. 5, Green Beaver Rd. Salem, Ohio 44460
Klingensmith, Alvin R., 6300 Nelson Moser Rd., Leavittsburg, Ohio 44430
Lowe, Fred, 29 Pleasant St., Spencer, Mass. 01562
Midgett, Jr., William H., Box 344 E. Church Rd., Medford, N. J. 08055
Myers, Clarence, R.D. 3, Garrison Rd., Elmer, N. J. 08318
Nichols, Paul S., 12720 Canfield Rd., Columbiana, Ohio 44408
Rhodes, Richard G., 11595 South Range Rd., Salem, Ohio 44460
Rinehart, D. Eldred, R.D. 2, Smithsburg, Md. 21783
Shoaf, G. J., R.D. 1, Box 50, Vanderbilt 15486
Shortall, J. Carrol, Rt. 1, Box 200, Cordova, Md. 21625
University of Delaware, Newark, Del. 19711
Wehr, Wade, Rt. 1, 12300 New Buffalo Rd., North Lima, Ohio 44452

PLAN TO VISIT OUR HERDS

In Service To Our Breeders

MARKETING MILK

Distributors of Golden Guernsey, Guernsey Royal and Gurnzgold Milk in Pennsylvania

They sold 14 million quarts under the Trademark in 1975

Abbotts Dairies, Inc.
3175 W. John F. Kennedy Blvd.
Philadelphia 19104
Phone 215–386-0200

Antietam Dairy
834 S. Church St.
Waynesboro 17268
Phone 717–762-6212

Eachus Dairies
Box 377, Bradford Ave.
West Chester 19380
Phone 215–696-1271

East Hill Guernsey Farm
4816 Lamor Rd.
Sharon 16146
Phone 412–962-9195

East Malta Farms Dairy
R.D. 1
Dalmatia 17017
Phone 717–758-2551

Green's Dairy, Inc.
201 N. Highland Ave.
York 17404
Phone 717–843-9891

J. E. Harshbarger Dairy
400 - 24th St.
Altoona 16602
Phone 814–944-8193

Ja-Mar Dairy
Plaza Dr., R.D. 1, Box 42-I
Palmyra 17078
Phone 717–838-2011

Maplevale Guernsey Farm
R.D. 4
Brookville 15825
Phone 814–849-7580

Maurer's Wayside Dairy
Penn Ave. & Viaduct St.
Mt. Carmel 17851
Phone 717–339-3960

Meadow Brook Farms, Inc.
S. Keim St.
Pottstown 19464
Phone 215–326-2540

Queen Dairy Co.
415 S. Queen St.
Lancaster 17603
Phone 717–397-3691

Strickler's Dairy
S. 10th St., Box 256
Huntingdon 16652
Phone 814–643-2770

Sunny-Slope Dairy
R.D. 1
Spring City 19475
Phone 215–948-8300

Susquehanna Valley Farms Dairy, Inc.
1860 E. Third St.
P.O. Box 1247
Williamsport 17701
Phone 717–326-2021

Taylor Milk Co.
Duss & Merchant Sts.
Ambridge 15003
Phone 412–266-8001

Turner Dairy Farms, Inc.
1049 Jefferson Rd., Penn Hills
Pittsburgh 15235
Phone 412–242-1700

Ziegler Clover Farms Dairy Co.
131 Grant Avenue
Reading 19605
Phone 215–929-3636

SUPPORT THESE GOLDEN GUERNSEY DAIRIES

The 1976 Pennsylvania Guernsey Queen is Jane McSparran, Peach Bottom, daughter of Mr. and Mrs. Robert McSparran. Standing, left to right, Debbie Reinsel, Mayport; Debbie Crider, Nottingham, runner-up, and Peggy McKann, Brookville.

Pennsylvania Junior Guernsey Breeders' Association

DIRECTORS

Northwest
Peggy McKann, Brookville
Debbie Reinsel, Mayport

Southwest
Curtis Yaple, Houtzdale

Central
Christine Martz, Dalmatia

Northeast
Beth Swingle, Lake Ariel

South Central
Debra Crider, Nottingham
Susan Witmer, Willow Street

Southeast
Jeff Staner, Berwyn

Monongahela
Renee Fava, Scenery Hill
Alisa Fava, Scenery Hill

OFFICERS

PRESIDENT
Debra Crider, R.D. 2, Nottingham 19362
VICE-PRESIDENT
Jeff Harding, R.D. 4, Brookville 15825
SECRETARY-TREASURER
Debbie Reinsel, R.D. 1, Mayport 16240

CENTRAL DISTRICT

Martz, Christine, R.D. 1, Dalmatia 17017
Martz, Jeffrey, R.D. 1, Dalmatia 17017
Martz, Rebecca A., R.D. 1, Dalmatia 17017
Martz, Timothy, R.D. 1, Dalmatia 17017

MONONGAHELA DISTRICT

Fava, Alisa M., R.D. 1, Box 327, Scenery Hill 15360
Fava, Renee A., R.D. 1, Box 327, Scenery Hill 15360

NORTHWEST DISTRICT

Cannon, Carolyn, 4766 Lamor Rd., Sharon 16146
Cannon, Donald, 4766 Lamor Rd., Sharon 16146
Harding, Greg, R.D. 4, Brookville 15825
Harding, Jeff, R.D. 4, Brookville 15825
Harding, Jennifer, R.D. 4, Brookville 15825
Harding, Jim, R.D. 4, Brookville 15825
Harding, Judy, R.D. 4, Brookville 15825
Kunz, Nancy, R.D. 1, Box 153, Centerville 16404
McKann, Peggy, R.D. 4, Brookville 15825
Reinsel, Catherine, R.D. 1, Mayport 16240
Reinsel, Debbie, R.D. 1, Mayport 16240
Reinsel, Jim, R.D. 1, Mayport 16240
Reinsel, Robert, R.D. 1, Mayport 16240

SOUTH CENTRAL DISTRICT

Crider, Debra, R.D. 2, Nottingham 19362
Heisey, Dean, Rt. 2, Box 439, Myerstown 17067
Layman, Douglas, R.D. 4, Box 64, Waynesboro 17268
Layman, Patricia, R.D. 4, Box 64, Waynesboro 17268
Moore, John W., R.D. 2, Chambersburg 17201
Mummert, Allen R.D. 2, Chambersburg 17201
Mummert, Cheryl, R.D. 2, Chambersburg 17201
Mummert, Douglas, R.D. 1, Chambersburg 17201
Mummert, Sharon, R.D. 1, Chambersburg 17201
Myers, Harlan, R.D. 2, Littlestown 17340
Myers, Jane, R.D. 2, Littlestown 17340
Rutter, Cindy, 53 Lightner Rd., York 17404
Rutter, Timy, 53 Lightner Rd., York 17404
Rutter, Tina, 53 Lightner Rd., York 17404

SOUTHEAST DISTRICT

Andrien, Denise K., 1562 Shadyside Rd., West Chester 19380
Good, Clyde, Camp Hill Village, USA, Kimberton 19442
Staner, Jeff, R.D. 1, 3424 Grubb Mill Rd., Berwyn 19312
Welsh, Jeffrey, R.D. 1, Malvern 19355

SOUTHWEST DISTRICT

Detwiler, Bryan, R.D. 1, Box 18, New Enterprise 16664
Detwiler, Dawn, R.D. 1, Box 18, New Enterprise 16664
Hensel, Jeff, Box 23 B, Houtzdale 16651
Yaple, Carl, Box 23 B, Houtzdale 16651
Yaple, Curtis, Box 23 B, Houtzdale 16651

Lee Yost, assistant business manager of the Pennsylvania Guernsey Breeders' Association, presenting the Outstanding Guernsey Girl Award to Nancy F. Kunz, Centerville.

Debbie Crider, Nottingham, president of the Pennsylvania Junior Guernsey Breeders' Association, presenting the Outstanding Guernsey Boy Award to Jeffrey Harding, Brookville.

Mrs. Martha Snyder, right, presenting the George W. Snyder Annual Award to Alisa Marie Fava, Scenery Hill. This rotating award will be presented yearly to the owner of the grand champion at the Pennsylvania Junior Dairy Show held in September.

HONORABLE MENTION ALL-AMERICAN YEARLING BULL

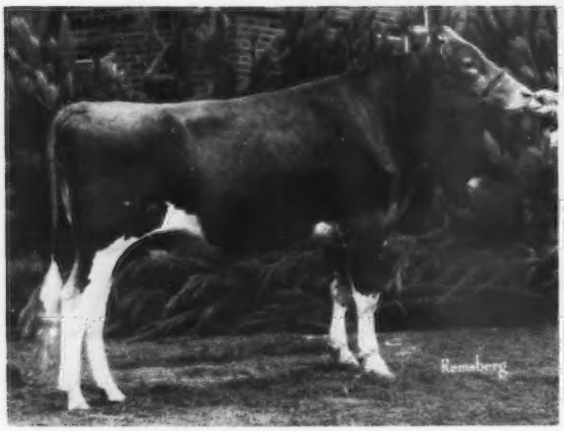

HOLLOW VIEW C JETHRO, B: 8-15-73
First prize yearling bull and grand champion at Maryland State Fair, Reading, Pa. and Goshen, Pa. Fairs; first and junior and reserve grand champion, Pennsylvania All-American Dairy Show. **Scott & Elsie Wolff, Quarryville, Pennsylvania.**

HONORABLE MENTION ALL-AMERICAN AGED COW

MURRLYN HUGOS D DANDY, B: 4-26-69
First prize cow five years and over and senior and grand champion at Pennsylvania All-American Dairy Show, Maryland State Fair, and Adams County Guernsey Show. **Harvey Clem, Frederick, Md. and Terrence Murren, Hanover, Pennsylvania. (Now owned by James Brewster, Jewett City, Conn. and David K. Hagen, Waynesboro, Pennsylvania.)**

HONORABLE MENTION JUNIOR ALL-AMERICAN AGED COW

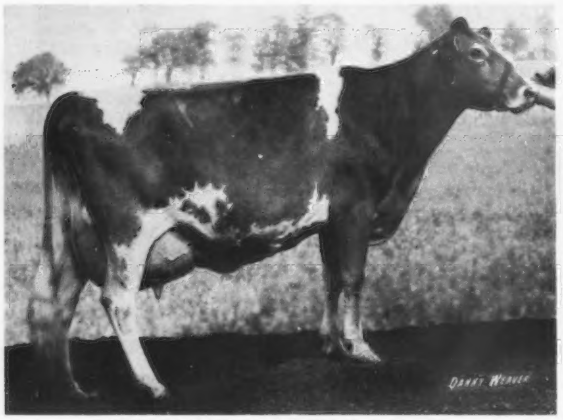

WOODACRES DARI BONITA, B: 6-7-69
First prize cow five years and over and grand champion at Northwestern Pennsylvania District 4-H Show and Jefferson County Fair; first and reserve grand champion at Pennsylvania All-American Junior Show; third at National Junior Show, Columbus; eleventh at National Guernsey Show, Columbus. **Jeffrey L. Harding, Brookville, Pennsylvania.**

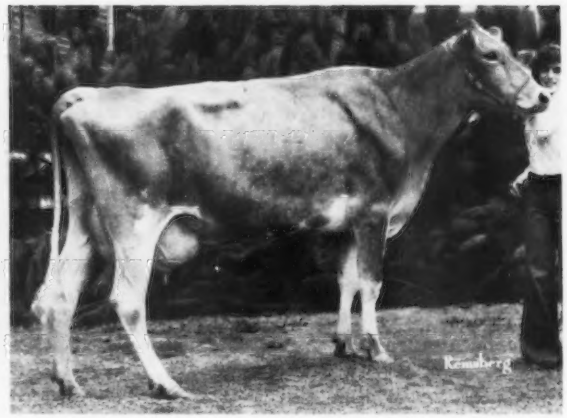

Applebrook Corporals Cass, senior and grand champion at Pa. All-American Junior Show, 1975; senior and grand champion at 1976 Pa. Farm Show and grand champion of the Junior Show, exhibited by Alisa Marie Fava, Scenery Hill, Pennsylvania.

John Blyholder
Business Manager
P.O. Box 458, Camp Hill, Pa. 17011

Lee Yost
Assistant Business Manager
P.O. Box 458, Camp Hill, Pa. 17011

Nelson E. Witmer
Director
The American Guernsey Cattle Club
Dalmatia, Pennsylvania

CO-HILL FARMS

FAVA BROS., Joseph M. and Louis D. Fava
Scenery Hill, Pa. 15360

RD 1, Box 327
Phone: 945-6682

Our Corporal Daughter Was Nominated For Junior ALL-AMERICAN 4-Year-Old In 1975

SENIOR AND GRAND CHAMPION – PA. FARM SHOW – 1976

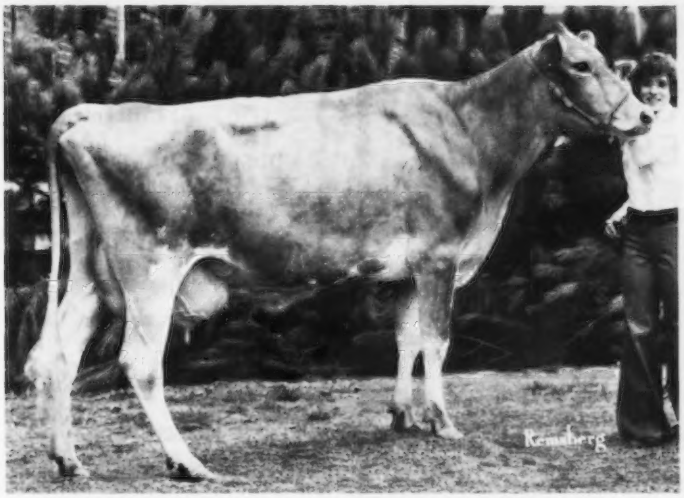

APPLEBROOK CORPORALS CASS (E–1975)
Second 3-Year-Old, Pennsylvania Farm Show, 1974
First 4-Year-Old, Pennsylvania Farm Show, 1975 (open show)
Third 3-Year-Old, Pennsylvania All-American, 1974
First 4-Year-Old, Senior and Grand Champion, Pennsylvania All-American Junior Show, 1975
Second 4-Year-Old, Pennsylvania All-American, 1975 (open show)
Fifth 4-Year-Old, National Junior Show, Columbus, 1975
Seventeenth 4-Year-Old, National, Columbus, 1975 (open show)
13863–718–2-09DHI–328–2x

First Aged Cow, Senior and Grand Champion, Pennsylvania Farm Show, 1976. Also Senior Champion in the Pennsylvania Youth Show. Owned by Alisa Marie Fava.

HERD CLASSIFIED FOR THE 2nd TIME ON DECEMBER 15, 1975

48 HEAD . . . 2 EXCELLENT – 18 VERY GOOD – 28 DESIRABLE

AT THE 1976 PENNSYLVANIA FARM SHOW

We had first on the produce of Applebrook Galores Cassie, showing **Applebrook Corporals Cass** (pictured above). **First Aged Cow, Senior and Grand Champion Female** and **Applebrook Corporals Cassie**, full sister to Cass, **3rd Dry Cow 3 or 4.**

Brightwood Roetta was 3rd Dry Cow, 5 years and over
Smithview Wistars Oda was 3rd Place 2-Year-Old
Elsview Farms Admirals Teddy was 2nd Place 3-Year-Old
Elsview Farm P Admiral First Get of Sire,
also had Third Dairy Herd

AT THE 1976 PENNSYLVANIA YOUTH SHOW

Applebrook Corporals Cass (pictured above) . . . First Aged Cow, Senior Champion for Alisa Marie Fava

Elsview Farms Admiral Charity . . . First 2-Year-Old, Reserve Champion for Renee Anne Fava

Brightwood Roetta . . . First Dry Cow, 5 or Over

We breed to Top AI Sires. Among the sires we use are HI FIELD CANDY KING, EBER LEA FARMS WINSTON, APPLEBROOK FAMES CORPORAL, CLOVELLY TOP HORNET, WOOD-ACRES SULTAN, AND NOLICHUCKEY T C TRANSFER

Our DHI Rolling Herd Average 10,740 lbs. milk, 500 lbs. fat.

WAY - VIEW FARMS

Liston Wright and Sons (Lyle and Harry)
CANTON, PA 17729
Phone (717) 673-8137

Our farm is located 4 miles east of Canton, parallel to Route 414

1975 PRODUCTION . . . 78.4 Cows, 10788 lbs. milk, 4.8%, 518 lbs. butterfat (AM – PM Testing)

We are currently using these Top AI Sires

TOP HORNET
DORAMOST
MINNIES CHOICE
HOLLIREX

We belong to the Eastern Milk Co-op, Valley Farms, Inc., Williamsport, Pa. and they process our milk. **We have sold Golden Guernsey Milk in the Williamsport area for 40 years, 29 years to Hurrs and the last 11 years to Valley Farms, Inc.**

Our Homebred Cow – WAY-VIEW A's ANN – was the 1974, 1975 GRAND CHAMPION, TROY FAIR

We invite you to visit our farm

Terlin Farms

Our Second Classification, 1975
30 HEAD . . . 1 EXCELLENT
21 VERY GOOD – 8 DESIRABLE

1975 DHIA Production – 51 COWS
Average 10520 lbs. milk, 500 lbs. fat, Actual

We Breed To Top AI Sires
Bulls With High Plus Milk Pred. Diff. Summaries

CLOVELLY TOP HORNET, USDA Summary 1/76 – 113 daughters, 60 herds, **PRED. DIFF. +1187 MILK, +30 FAT, 83% rpt.**

SANDE HILL DOUBLE EMORY, USDA Summary 1/76 – 617 daughters, 207 herds, **PRED. DIFF. 1128 MILK, +25 FAT, 95% rpt.**

HOUSLEYS DARI FAYVOR, USDA Summary 1/76 – 616 daughters, 275 herds, **PRED. DIFF. +667 MILK, +28 FAT, 96% rpt.**

KELLOGG MINNIES CHOICE, USDA Summary 1/76 – 62 daughters, 28 herds, **PRED. DIFF. +1265 MILK, +48 FAT, 69% rpt.**

Mr. and Mrs. Calvin B. Mauser
Terry E. Mauser
RD 1, Elizabethville, Pa. 17023
Phone 717–362-8226

TERLIN FARMS is located 35 miles north of Harrisburg, 2 miles north of Elizabethville, Pa., on Route 225.
Certified and Accredited

Le Roydale Farms

BRACKMAN BROS. (Owen and Paul)
Phone (717) 364-5620

RD 1, CANTON, PA. 17724
6 miles east of Canton on 414

John Brackman, Consultant

HERD ON DHIA – 6th High For Milk, 5th High For Fat
1975 DHIA Average – 87.3 Cows, 12085 lbs. milk, 587 lbs. fat, actual

A Top Cow Family . . . The DODO Family	AGE	DAYS	MILK	FAT
Le Roydales Dodo (VG–86)	8-03	305–2x	14477	679
Le Roydale Farms Dollyan (VG–89.0)	2-03	305–2x	10010	477
(Granddaughter)	3-04	305–2x	13680	669
2 "DODO" DAUGHTERS				
1) Le Roydales Dode (VG–88.5)	3-00	305–2x	12097	640
	4-05	305–2x	12309	627
	6-00	305–2x	15718	831
2) Le Roydales Dody (D–84)	4-02	305–2x	15126	587
	5-02	305–2x	14047	551

We have some nice daughters by **Yellow Creek Doramost** in the herd. Le Roydale Farms Cay, a "Doramost" finished with 2-03DHIA – 305 – 2x – 10557 – 546.
We are also breeding to –

SANDE HILL DOUBLE EMORY, USDA Summary 1/76–617 daughters, 207 herds, **a Pred. Diff. of +1128 lbs. milk, +25 lbs. fat, 95% rpt.**

EBER LEA FARMS WINSTON, USDA Summary 1/76–191 daughters, 100 herds, a Pred. Diff. of +522 lbs. milk, +18 lbs. fat, 89% rpt.

When in Bradford County – Plan to Visit Le Roydale

VALLEY VIEW GUERNSEYS COMBINE PRODUCTION AND TYPE

1975 DHIA Average – 89.1 Cows . . . 11996 lbs. milk, 580 lbs. fat

PRODUCTION IS UP . . . March 1976 Rolling DHIA Herd Average
87.8 Cows . . . 12192 lbs. milk, 4.9%, 593 lbs. fat

HERD CLASSIFIED TWICE . . In June 1975 we had 24 VG and 49 D Cows.
We Had 7 By DARIMOST – all above the line

Our Herd Is Founded On the Blood Of Proved Cow Families

The Reba Family . . .	Age	Days	Milk	Fat
Valley View Acmes Robin	8-11	305	19312	690
Due 4/12/76 to				
Eber Lea Farms Winston				
A Robin Daughter by Prince				
Valley View Princess Rachael	2-06	236	953	420
		Proj. at 11440–512		

"Rachael" is a full sister to VALLEY VIEW PRINCE RUBEN, born 1/13/72 – 10 DAUGHTERS IN OUR HERD . . . 1 IN MILK

A Maternal Sister to Robin				
Valley View Gourmet Ruth	7-08	305	16045	760
The Echo Family . . .	Daughter of GBs Echo			
Valley View Flashs Ellie	8-03	305	15198	821
2 "Ellie" Daughters				
Valley View Emorys Esther	4-02	305	13642	756
Valley View Masters Edith	5-05	305	17335	824
Maternal Sister To Flashs Ellie				
Valley View Ormonds Emily	5-08	305	15541	641
The Josie Family . . .	A Daughter of "Goldies Josie"			
Valley View Flashs Jody	6-03	305	15101	742
High Cow in County for Fat, 1974				
3 Granddaughters of "Goldies Josie"				
Valley View Flashs Joelyn	3-08	305	15300	739
4 records over 14,000 lbs. milk	6-01	305	14943	710
Valley View Hals Julie	4-06	305	14025	623
	5-07	305	15200	721
Valley View Dari Josie	3-04	315	14018	705

A HOMEBRED BULL THAT SIRED PRODUCTION FOR US

Valley View MCS Apollo, USDA Summary 1/76–10 daughters in our herd average 12580 lbs. milk, 586 lbs. fat, Pred. Diff. +414 lbs. milk, +13 lbs. fat, 19% rpt., 9 classified average 83.6.

Sire: Woodacres Master Chief. Dam: Valley View Pharekas Aileen, USDA Summary 10/74–5 records average 15010 lbs. milk, 674 lbs. fat, **COW INDEX:** +1034 lbs. MILK, +31 lbs. FAT, 45% rpt.

A Few Of The "APOLLO" Daughters

	Age	Days	Milk	Fat
Valley View Apollo Elsie	3-04	305	13797	639
Valley View Apollo Cassie	2-08	295	12650	617
Valley View Apollo Ruby	2-05	305	12374	589

We Breed to TOP AI SIRES . . . Bulls like HOUSLEYS DARI FAYVOR, WOODACRES SULTAN, KELLOGG MINNIES CHOICE, YELLOW CREEK DORAMOST.

Wilcox Bros.
H. Rosa Wilcox and son, Kevin
Benjamin Wilcox
Phone (717) 673-8138

VALLEY VIEW FARM

5 miles east of Canton, parallel to Route 414
RD 1, Canton, Pa. 17724

APPLEBROOK FARM

Donald G. and Marie C. Brown, Owners – RD 3, Box 341, Oxford, Pa. 19363

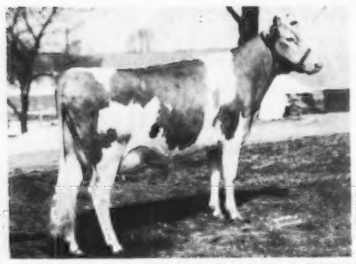

APPLEBROOK PREDICTIONS CARLA (E TWICE)
All-American Junior Yearling, 1955
Member All-American Best 3 Females, 1957
18170–785–7DHIR–305–2x
17950–865–8DHIR–305–2x

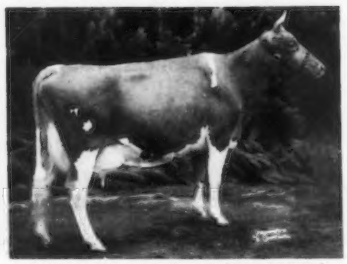

WYE HEIGHTS TULIP (E 5 TIMES)
11480–645–10DHIR–305–2x
Reserve Champion Best Uddered Cow, International Dairy Show, 1958. 2nd Produce, Md., Pa. Guernsey Show, 1962.

90% Of Our Herd Trace To These 2 Brood Cows

A Few From Our CARLA and TULIP Families – Actual Production

	MILK	FAT	DHIR–AGE	DAYS
Applebrook Corporals Tish (VG–87.5)	13030	713	5-06	305–2x
Applebrook Galores Cassie (D–84.0)	11500	531	7-07	305–2x
Applebrook Gallants Countess (VG–85.0)	12680	702	5-04	305–2x
Applebrook Corporals Clair (VG–87.5)	12050	616	5-00	300–2x
Applebrook Corporals Trica (VG–88.0)	10140	521	4-01	301–2x
Applebrook Billys Tillie (VG–88.0)	11060	602	10-01	305–2x

Herd Classified in 1974 . . . 62 Head–All Above The Line – 2 EXCELLENT – 37 VERY GOOD – 23 DESIRABLE. 10 By "BILLY" – 8 VG – 2 D . . . 9 By "CORPORAL" – 8 VG – 1 D. "Corporal" Bred On "Billy" and "Darimost" Works For Us!

Another From The "CARLA" family has done well for Alisa Marie Fava, Co-Hill Farms, Scenery Hill, Pa. Applebrook Corporals Cass (E '75). First 4-Year-Old, Senior and Grand Champion, Pa. All-American Junior Show, 1975; Second Open Show; First Aged Cow; Senior and Grand Champion, Pa. Farm Show, 1976 also Senior and Grand, Pa. Youth Show, 1976; 13863 – 718 – 2-09DHI – 328 – 2x.

We Breed To Applebrook Fames Corporal, Housleys Dari Fayvor, McDonalds Top Pilot.

Tall Oaks Guernseys

HIGH HERD IN THE STATE FOR GUERNSEYS – BOTH MILK AND FAT – PRODUCTION IS UP – Our 1975 DHIA Average – Actual

24.1 COWS . . . 13592 lbs. milk, 689 lbs. fat

1973 DHIA Average . . . 24.8 Cows . . . 12788 lbs. milk, 619 lbs. fat
Second High in the State for fat
1974 DHIA Average . . . 26.8 Cows . . . 12686 lbs. milk, 642 lbs. fat
Third high herd in the State for milk

HIGH HERD IN THE COUNTY ON DHIA FOR FAT FOR THE LAST 3 CONSECUTIVE YEARS

Two 1975 DHIA Production Leaders For Fat

	AGE	DAYS	MILK	%	FAT
Tall Oaks Princess Lila	3-04DHIA	305–2x	16732	5.7	955
A daughter of Chedco Bonanzas King					
Tall Oaks Hugo Fantasy	4-02DHIA	305–2x	14377	6.3	912
A daughter of Wyno Saints Hugo					

Some Of Our Leading Producers

Tall Oaks Helda	4-05DHIA	305–2x	16819	4.9	819
	5-07DHIA	305–2x	18037	4.7	847
	6-07DHIA	305–2x	18637	4.5	835
Tall Oaks Hugo Fantasy	5-02DHIA	305–2x	13792	5.8	799
Tall Oaks Billy Ellenor	6-01DHIA	305–2x	13556	4.7	642
	7-01DHIA	305–2x	15110	4.4	666

We recently have bred to **Sande Hill Double Emory, Welcome Flashs Hollirex, Kellogg Minnies Choice** and a son of "Eldorado" out of our own **TALL OAKS EMPRESS NORA**, 14825 – 708 – 2-03 – 305 – 4.8%; 15145 – 729 – 3-04 – 305 – 4.8%; 17537 – 839 – 4-06 – 305 – 4.8%. **Her Sire: Lyrene May Rose Prince.**

James E. Miller, Owner
RD 2, Box 53
New Oxford, Pa. 17350
Phone: 717–624-2722

Tall Oaks Guernseys

Leader Guernseys Combine

PRODUCTION and TYPE

GOLD STAR BREEDER 6 TIMES
9 TIMES AMONG THE TOP 10 HERDS FOR MILK
(75–125 records)

A Few Of Our Cows – ACTUAL DHIR RECORDS

	MILK	FAT	AGE	DAYS
Leaders P N Cecile	16180	728	4-02	305–2x
Leaders Hannibal Paula	16860	845	6-04	305–2x
Leaders Delite Lorna	15540	748	6-01	305–2x
Hill Girt Darimost Faith	14450	672	6-00	305–2x
Leaders Delite Jeanette	14400	699	4-08	305–2x
Leaders C Belle	14930	787	4-06	305–2x
Daughters Of Leaders Darimost				
Leaders L Dari Camille (VG)	11560	520	2-01	301–2x
	12390	600	3-00	311–2x
Leaders Dari Caroline (VG)	9970	511	2-02	305–2x
Leader Dari Beth (D)	11290	464	2-03	305–2x
Leaders L Dari Denise (D)	12190	650	2-06	305–2x
Leaders Dari Carla (VG)	12131	489	2-00	296 (Inc.)
Leaders L Dari Delight (VG)	12580	574	2-06	305–2x

HERD CLASSIFIED FOR THE 12th TIME IN 1975
64 HEAD . . . 2 EXCELLENT – 32 VERY GOOD – 27 DESIRABLE
17 By Lyrene May Rose Prince – 1 Excellent – 7 Very Good – 9 Desirable
10 By Western Glow Darimost – 4 Very Good – 5 Desirable
6 By Housleys J Champion – 5 Very Good – 1 Desirable

We breed to Top AI Sires + A "Darimost" Son Out Of "Quail" – LEADERS DARIMOST . . . Born 4/10/70. **Sire: Western Glow Darimost,** AI Gold Star Sire. **Dam: Leaders D Quail,** E 6 Times, 8 records total 147,690 lbs. milk, 7,210 lbs. fat, 3,641 days including 19460 – 927 – 5DHIR – 365 – 2x. **LEADERS DARIMOST Semen Is For Sale.**

PLAN TO VISIT OUR HERD IN 1976
STOCK OCCASIONALLY FOR SALE

LEADER FARMS – 100 Leader Heights Rd. – **York, Pennsylvania 17403**

Located 2 miles south of Shrewsbury on Rt. 111
GUY A. LEADER
GEORGE ROHRBAUGH, Herdsman – **717–235-2554**

GOLDEN GUERNSEY

Tel. York: A.C. 717 — 741 - 1581
GUY A. LEADER, JR.
KENNETH L. RISHEL – Asst. Herdsman

BRIAN and BARRY both PICKED WINNERS

Barry purchased CARSALS DONS ELAINE in the 1975 Pa. - Md. State Sale. "ELAINE" is by **Lyrene Prince Don, Gold Star Sire** and out of Carsals Success Lu (VG–87.5) 14420 – 628 – 3-08DHIA – 305 – 2x, a daughter of **Hanover Hill Fame Success, Gold Star Sire. "ELAINE" was First Senior 2-Year-Old, Pa. All-American Show, 1975.**

BRIAN PICKED "WIN GALE"

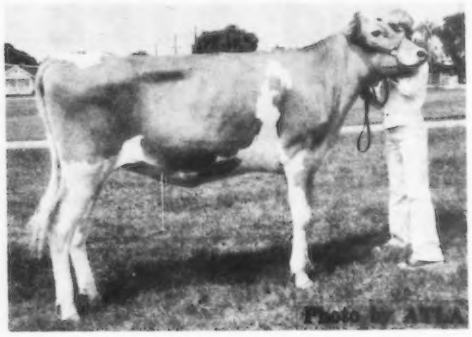

ROSEWOOD WIN GALE
Born 6/19/74
Sire: Eber Lea Farms Winston, Gold Star Sire
Dam: Knightongale Princes Hopeful (VG–86)
13600–611–2-02DHIA–305–2x
A daughter of Lyrene May Rose Prince, Gold Star Sire

GALE was Grand Champion, Dallastown, 1975. First at 4-H Show, York Co. Round-Up, Junior Champion and Reserve Breed Champion; 1st at Pa. Junior Dairy Show; 4th, open show as a Senior Calf, Pennsylvania All-American, 1975. First at York as a Senior Calf in both open and Junior Shows and Reserve Junior Champion, York (open) show, 1975. First Junior Yearling, Pa. Farm Show, 1976.

MILKING 100 HEAD. We are breeding to Top AI bulls like – KELLOGG MINNIES CHOICE, CLOVELLY TOP HORNET, EBER LEA FARMS WINSTON, McDONALDS TOP MARINE – All are high PLUS MILK sires with HIGH RELIABILITY.

Ellsworth E. Lehman, Jr. and Family
Phone (717) 252-2162

R.D. 11
YORK, PA 17406

ROMELLA FARMS

Herd Classified For The 4th Time In 1975
93 HEAD . . . 1 Excellent – 39 Very Good – 45 Desirable

The Excellent . . . **Romella Farms Luella** – 14889 lbs. milk, 755 lbs. fat. A daughter of Lyrene May Rose Prince. Sold to Pen-Col Farms 1/15/76.

We also classified 8 by Woodacres Master Chief
5 Very Good – 3 Desirable
6 by Housleys J Champion
3 Very Good – 3 Desirable

HERD IS ON DHIA TEST

1971 . . DHI Herd Average, 161.5 Cows; 9,763 lbs. Milk, 462 lbs. Fat
1972 . . DHI Herd Average, 155.8 Cows; 10,009 lbs. Milk, 473 lbs. Fat
1973 . . DHI Herd Average, 151.6 Cows; 9,353 lbs. Milk, 452 lbs. Fat
1974 . . DHI Herd Average, 159.9 Cows; 10,065 lbs. Milk, 477 lbs. Fat
1975 . . DHI Herd Average, 168.1 Cows; 10,573 lbs. Milk, 509 lbs. Fat

We Breed To Top AI Sires, Clovelly Top Hornet, Housleys Dari Fayvor, McDonalds Top Marine, Olympic View B Maverick and Lyrene May Rose Prince.

PLAN TO VISIT US WHEN IN THE AREA

Farm located at Hessdale, Pennsylvania (ten miles south of Lancaster on Route 222). Corner of Bunker Hill Road and Sandstone Road.

RD No. 1
Box 349
Strasburg, Pa. 17579

ROMELLA FARMS

Robert A. Breneman
H. Melvin Breneman
Larry E. Breneman

We Like Our PROUD BILLY Daughters

PROUD BILLY WAS AT OUR FARM UNTIL HE WAS SOLD TO SELECT SIRES, INC.

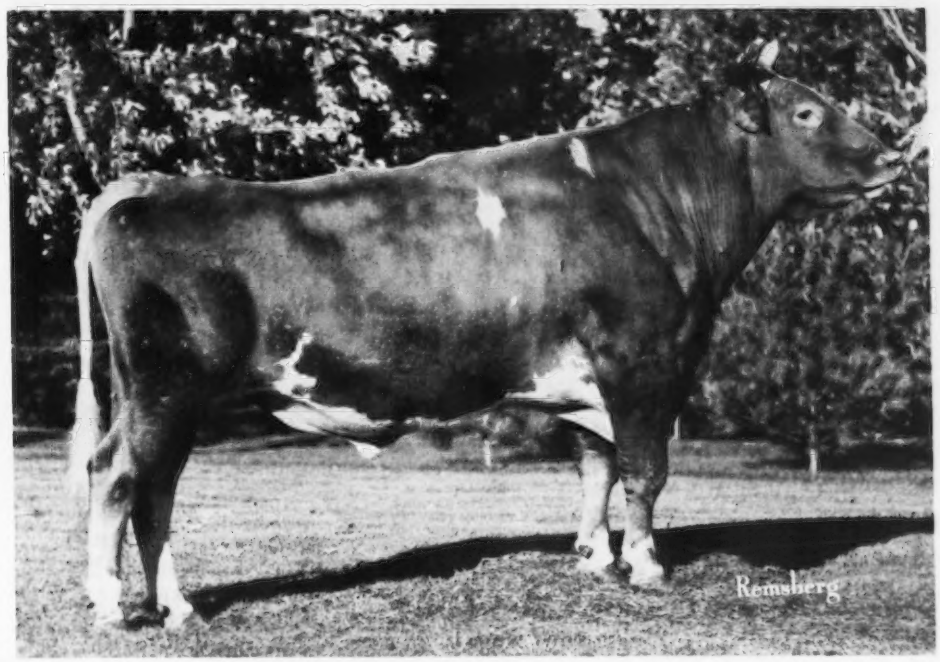

HOMEWOOD PROUD BILLY – 7 G150

USDA Summary 9/75 – 29 daughters, 16 herds average 10730 lbs. milk, 509 lbs. fat, a Pred. Diff. of +270 lbs. milk, +21 lbs. fat, 61% rpt., 12 classified average 84.6.

We also have in our herd

Daughters and granddaughters by our former herd sire – HIDDEN MARSH CHIEF OLYMPIC, he by Woodacres Master Chief, AI Gold Star Sire

DAM OF "OLYMPIC"
RIVERVIEW PRINCESS ILLETA
E 3 TIMES
13971–*806–Sr2HIR–365–2x
14087–784–Sr3HIR–305–2x
"OLYMPIC" and a son were used with good results in our herd.

We breed to "PROUD BILLY" and other AI sires like **Kellogg Nances Prince, Housleys Dari Fayvor** and **Lake Louise King of Hearts.**

You Are Always Welcome At Agawam

AGAWAM FARMS
R.D. 4, Montrose, Pa. 18801

Robert S. Warriner
Office: 717–278-1736
Home: 717–278-1936

CRUMDALE – – Home Of Kelso Guernseys

The Falcon Daughters Have Done Well For Us

A Very Good – 89.5 Falcon

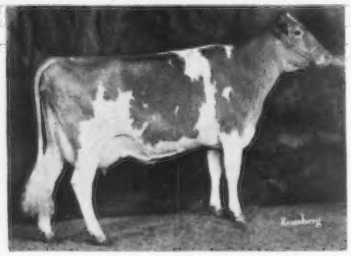

OLEY ACRES F VERLA
VG–89.5 as a 2-Year-Old, Excellent in breed character, stature, chest and body, rear udder, ligament. First 3-Year-Old, Grand Champion, Best Udder of Show, Chester Co. Parish Show. First 3-Year-Old, 1st Best Uddered 3-Year-Old, Pa. All-American Dairy Show, 1975.

In 1975 we classified 6 daughters by Spring Ridge G Falcon
1 Excellent – 4 Very Good – 1 Desirable

The Excellent was the homebred cow – KELSO FALCONS SUSAN (E '75), 11360 – 560 – 2-03DHIR – 305 – 2x, 13632 – 660 – ME – 305 – 2x

A Falcon Son Is In Service – KELSOS FALCONS NUGGET – Born 7/24/71

DAM OF "FALCONS NUGGET" – FRIENDSHIP NUGGET BCN VERBENA (E TWICE)
14950 – 619 – 4-01DHIR – 305 – 2x; 14010 – 534 – 6-07DHIR – 305 – 2x. "BCN VERBENA" is by Franchester Cecilias Nugget out of **Friendship BCN Verbena (E 6 Times)** 8 lactations total 125,340 lbs. milk, 5,536 lbs. fat, 2,878 days–2x including 16400 – 718 – 6DHIR – 305 – 2x; 16090 – 700 – 7DHIR – 305 – 2x. **Next Dam: Nettie Verbena (VG),** *17890 – 735 – Sr4DHIR – 305 – 2x; *20070 – 850 – 6DHIR – 305 – 2x. **This is a top cow family!**

FOR SALE . . . Semen from KELSOS FALCONS NUGGET . . . Reasonably priced. PLACE YOUR ORDER FOR NUGGET SEMEN NOW!

Visitors Always Welcome

Farm located at Crum Creek on White Horse Road near Paoli where Routes 202 and 30 meet.

CRUMDALE FARM — Berwyn, Chester County, Pennsylvania 19312

Mrs. PERCY C. MADEIRA, Jr., Owner
Phone Elgin 6-3462

RICHARD STANER, Manager
Phone Elgin 6 - 0197
Accredited Herd 54239 — Bang's Free 207

POTTER CREEK GUERNSEYS CLASSIFIED FOR THE 4th TIME DECEMBER 18, 1975

67 HEAD . . . 30 Very Good – 34 Desirable

15 By Norgerts Royal Nance – 11 Very Good – 3 Desirable
10 By Western Glow Darimost – 7 Very Good – 3 Desirable
18 By Lyrene May Rose Prince – All Above The Line

HERD IS ON DHIR TEST
PRODUCTION IS UP AT POTTER CREEK

1975 . . . 88 DHIR records average 11341 lbs. milk, 4.5%, 513 lbs. fat, ME–305–2x

1974 . . . 91 DHIR records average 10512 lbs. milk, 4.4%, 465 lbs. fat, ME–305–2x

Our 1975 Production is up 829 lbs. milk and 48 lbs. fat per cow over the 1974 average.

Galen Furry
101 Blair Street
Martinsburg, Pa. 16662

Potter Creek Guernseys

Paul Slagenveit, Gen. Mgr.
Richard Bussard, Farm Mgr.
New Enterprise, Pa. 16664

For The Past 2 Years

WE HAVE CONSIGNED THE TOP FEMALES AT THE PENNSYLVANIA – MARYLAND STATE SALES

1974 TOP – PA.–MD. SALE

OLEY ACRES F VERLA
Born 8/19/71
She milked 58 in June and 61 in July prior to the sale. **A daughter of Spring Ridge G Falcon out of a daughter of Lyrene May Rose Prince. SOLD TO MRS. EUGENIA C. MADEIRA, CRUMDALE FARM, BERWYN, PA. FOR $3,000. First 3-Year-Old, Grand Champion, Chester Co. Parish Show; First 3-Year-Old, Pa. All-American Dairy Show, 1975. Best Udder of Show, Chester Co.; First Best Uddered 3-Year-Old, Pa. All-American, 1975.**

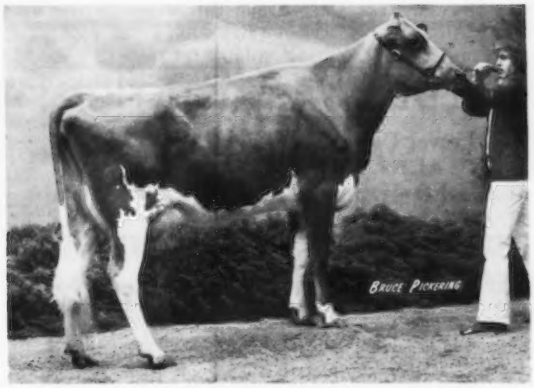

OLEY ACRES PRINCESS VIRGINIA
Born 2/2/73
Calved in October, 1975 to Woodacres Sultan.
Bred and Consigned by Willis Ray Petersheim.
Sire: Lyrene May Rose Prince
AI Gold Star Sire
Dam: Endovale Mistress Verda
VG–88.5 in 1975
A daughter of Woodacres Master Chief
AI Gold Star Sire
Purchased by J. H. Crang, Glenville Farm, New Market, Ontario, Canada for $1,900.
First 2-Year-Old, Royal Winter Fair, Toronto, Ontario, Canada, 1975. Reserve All-Canadian Two-Year-Old, 1975.

Herd Classified For The First Time In 1975 – ALL ABOVE THE LINE
42 HEAD . . . 16 Very Good – 26 Desirable . . . 8 By Lyrene May Rose Prince, 5 Very Good – 3 Desirable

We Breed Good Ones . . . We Sell Good Ones

Check on our list of available stock
We are breeding to **WOODACRES SULTAN, KELLOGG MINNIES CHOICE, MAURANA WIS TELESTAR, SNIDERS LASSIES DAIRY LAD.**

OLEY ACRES

ELMER PETERSHEIM, Owner
WILLIS RAY PETERSHEIM, Herdsman
Phone (215) 689-5554

RFD 1, OLEY, PENNSYLVANIA 19547
1 mile east on Kaufman Road

SUMMIT FARMS

Herd Classified For The First Time In December, 1975

19 HEAD . . . All Above The Line
10 VERY GOOD – 9 DESIRABLE
5 by NANCE – **ALL** Above The Line

We breed to Top AI Sires –

HI FIELD CANDY KING – a son of Gayoso View Top Command, AI Gold Star Sire and out of Hi Field Top Command Candy (VG)
19013–903–6-05DHI–305–2x
NOLICHUCKEY T C TRANSFER
WELCOME FLASHS HOLLIREX

SUMMIT FARMS
A. L. Orner Sons
Rockton, Pennsylvania 15856
Clearfield County
Tel: 814–583-7418

FRE-LYN FARM

Our DHIA Herd Averages For–

1974 . . . 12,264 lbs. milk, 574 lbs. fat
1975 . . . 11,488 lbs. milk, 551 lbs. fat

A Few Of Our Cows
Actual DHIA Records

Fre-Lyn Jackie
15545–5.1–789–7-07–305–2x

Fre-Lyn Majesty Virginia
13952–5.1–695–6-07–305–2x

Fre-Lyn Top Domino Bobbie
13651–4.4–598–3-09–305–2x

Visit Our Farm In
Beautiful Lancaster County

The Criders
Fred – Evelyn
Allan – Ricky
Diane – Debra

Route 2, Nottingham, Pa. 19362

BERKS COUNTY GUERNSEY BREEDERS' ASSOCIATION

(Berks – Schuylkill – Lebanon – Lower Dauphin)
PLAN TO VISIT OUR HERDS – YOU ARE ALWAYS WELCOME
For more information contact – Lloyd E. Dreibelbis, RFD 1, Box 61, Shoemakersville, Pa. 19555 – Phone 215–562-8638.

Bashore Dale Farm, R.D. 1, Bethel 19507
Elmer M. Bashore & Family, Owners. Located one mile northeast of Bethel. Phone 717–933-4468.

Blue Mt. View Farm, R.D. 1, Bernville 19506
M. D. Hollenbach & Son, Owners. Guernseys since 1931. Using NEBA sires. Farm located on Old Route 22, between Shartlesville and Straustown, Phone 215–488-1726.

Lebanon Valley Farm, R.D. 1, Annville 17003
Jacob N. Smith & Son, Owners. Guernseys since 1933. Retailing all milk as GOLDEN GUERNSEY JUG MILK. Testing DHIR. Latest Herd Average 84.7 cows, 10396M, 506F. Using sires from NAL Affiliated Breeders. Farm located 1½ miles southeast of Palmyra, off Route 422. Phone 717–838-2011.

W. H. Dreibelbis Sons, Inc., R.D. 1, Shoemakersville 19555
Our herd is very rich in Hominy Hill-Green Meadow bloodlines. Located ½ mile east of Route 61 along Route 662. Phone 215–562-8638.

Elmford Farm, R.D. 2, Douglassville 19518
Roy Y. & Marlin Stolzfus, Owners. Farm located 1 mile south of Limekiln, along Limekiln Road. Using sires from AMERICAN BREEDERS' SERVICE. Phone 215–689-5334.

Oley Acre Farm, R.D. 1, Oley 19547
Elmer Petersheim & Family, Owners. Developing better Guernseys since 1950. We are located on Kauffman Road, 2 miles east of Oley. Phone 215–689-5554.

TOP BULL SOLD AT PUBLIC AUCTION DURING 1975

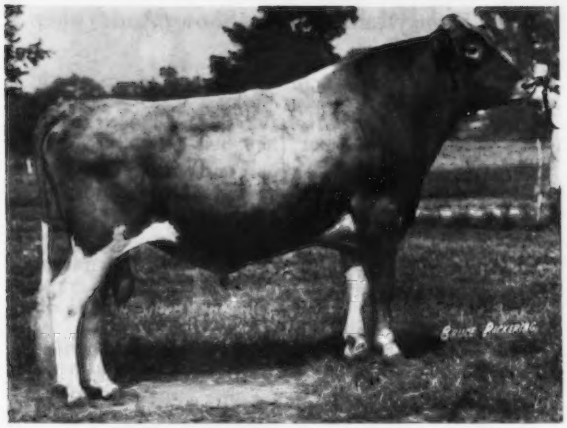

The PRINCE NOBLE Syndicate Bull
YELLOW CREEK PRINCE NOBLE

USDA Summary 5/75 – 31 daughters, 11 herds average 10345 lbs. milk, 470 lbs. fat, a Pred. Diff. of +379 lbs. milk, +9 lbs. fat, 49% rpt., 10 classified average 82.3.

Sire: Lyrene May Rose Prince, AI Gold Star Sire

6 "PRINCE NOBLE" DAUGHTERS WERE SOLD IN THE 6th YELLOW CREEK SALE FOR AN AVERAGE OF $1,200 EACH

ADDED TO OUR HERD – A "PRINCE NOBLE"

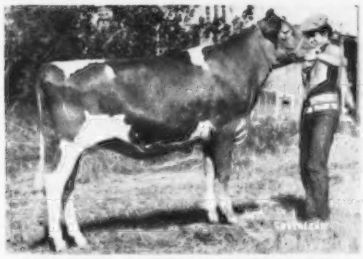

YELLOW CREEK NOBLE DEDE

Top bred heifer and 3rd high animal in the 5th Yellow Creek Sale at $2,000. First Junior Yearling, Res. Jr. Ch., Mid-West Classic; 1st Junior Yearling, Blue Ribbon, Iowa and S. Dakota; 2nd Junior Yearling, Iowa and Minn., 1975.

Sire: Yellow Creek Prince Noble
Dam: Flemingdale Supreme Dandee (VG)
14270–787–3-03DHIR–304–2x
Sire: Willow Spring Bft. Supreme

DAM OF "PRINCE NOBLE"

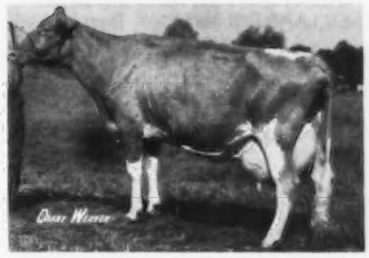

NOBLE D DORA–EXCELLENT TWICE TARBELL TROPHY WINNER, 1969
*21910–*1105–Jr4DHIR–305–2x
*23790–*1231–5-5DHIR–365–2x
23990–1172–6-8DHIR–365–2x
22870–1116–7-11DHIR–365–2x
20060–980–10-01DHIR–365–2x
19430–912–11-02DHIR–305–2x
22270–1045–13-4DHIR–365–2x, pending

8 lactations total 176,420 lbs. milk, 8,724 lbs. fat, 3,202 days–2x.
USDA Summary 5/75 – 7 records average 19903 lbs. milk, 973 lbs. fat, **COW INDEX: +1121 lbs. MILK, +51 lbs. FAT, 44% rpt.**

SOLD BY US IN THE SALE – A "PRINCE NOBLE"

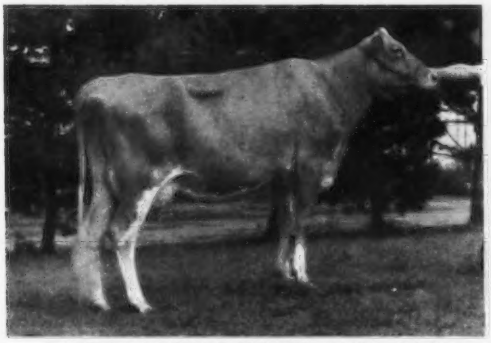

EASTHILL NOBLE ISABEL (D '75–84.0)
Due 2/13/76 to Lyrene Myras Wistar, AI GOLD STAR SIRE
11042–478–2-08DHI–305–2x
On retest, 11043–452–4-00DHI–206days–2x, incomplete
Purchased by Carl and Gail Dunn, Cedar Springs, Mich. for $1,500.

ANOTHER "PRINCE NOBLE" SOLD IN THE 6th YELLOW CREEK SALE

LINDA VISTA NOBLE ALYDIANA (VG '75)
Born 1/24/72. Due 8/25/76
11381M–509F, COW INDEX: +362M, +11F, 26% rpt.
Consigned by Heather Armstrong, New Castle, Pa. Purchased by David Handley, Veguita, New Mexico for $1,650.

BREED TO "PRINCE NOBLE" – SEMEN AVAILABLE

Harold T. and William E. Cannon
4816 Lamor Road
Sharon, Pennsylvania 16146
Phone 411–962-9195

EASTHILL GUERNSEY FARM

GOLD STAR BREEDER 6 TIMES
HERD CLASSIFIED 10 TIMES

In 1975 we classified 12 by Darimost, all above the line 6 VG – 6 D; 9 by Prince, 4 VG – 4 D.

A HOMEBRED BULL
PINEY LANE HOLLIREX ADRIAN
Born 3/24/74

Sire: Welcome Flashs Hollirex
USDA Summary 1/76–577 daughters, 220 herds, **Pred. Diff. +755 lbs. MILK, +47 lbs. fat, 92% RELIABILITY.**

Dam: Homewood Standbest W Anna (VG)
USDA Summary 5/75–7 records average 13344 lbs. milk, 587 lbs. fat, COW INDEX: +483 MILK, +14 FAT, 39% RPT. Her first 4 records made in loose housing on DHI averaged 17093 lbs. milk, 776 lbs. fat, 359 days. Winner of the J. Felix Walker Trophy for highest 4-Year-Old record, 305–2x in Virginia.

She is also the dam of –
PINEY LANE ANSON–Born 2/2/71
A son of Rosewood Nonas Ambassador
PINEY LANE BPB ANDREW–Born 11/29/72
A son of Burgers Place Billy

We have her daughter by "WINSTON" in the herd and she is in calf to Dorella Pennys Nance.

We still breed to "DARIMOST" and "PRINCE"

Mervin K. Myers
RD 2, Littlestown, Pa. 17340
Phone (717) 359-4383

PINEY LANE FARM
½ mile east of Littlestown, on Route 194. 10 miles south of Gettysburg, Pa.

We Show At York, Pennsylvania All-American, Pennsylvania Farm Show And Other Fairs Each Year

1975 Pennsylvania All-American . . . Adrian Beths Butch, First Bull Calf; **Leaders Melissaas Lester** was Second Bull Calf for Wayne. Our Sire – **Leaders Wistar** (featured below) was Third Bull 2-Years and over.

1976 Pennsylvania Farm Show . . . Locust Land M C Beth, 2nd Aged Cow, for Wayne. **Hugo Chevilles Cherie,** 2nd Dry Cow, 5 and over.

– OUR HERD SIRES –

LEADERS ATLAS ADRIAN – Born 10/6/72. A son of **Elsview Farms Atlas,** he by Lyrene May Rose Prince out of Rennwood Neptunes Judith (E 8 times) 15550 – 804 – 6-09DHIR – 305 – 2x.

Dam: Hill Girt Darimost Fanny, 14550 – 657 – 5-05DHIR – 305 – 2x. A daughter of Western Glow Darimost.

OUR NEW SIRE – PURCHASED APRIL 24, 1975
A "Wistar" From The 3 Generation "Quill" Family, LEADERS WISTAR, Born 5/29/73

Sire: Lyrene Myras Wistar, AI Gold Star Sire

Dam: Leaders C Queen (VG–88.0), 12290 – 636 – 2-03DHIR – 305 – 2x. **Next Dam: Leaders Hannibal Queena (E–91.0),** 16790 – 880 – 3-02DHIR – 305 – 2x, State Leader in 1972 for MILK and FAT. **3rd Dam: Leaders Fame Quill,** 16090 – 767 – 2-03DHIR – 305 – 2x, State Leader in 1969 for both MILK and FAT.

We are also breeding some to McDONALD FARMS RIVAL VARRO, the foundation bull that did a good job for "Dutch" Snyder, Dumar Farm.

Frederick A. Hobaugh
Phone (717) 764-2612
3 miles NW of York

RD 1, Box 377
BENTZELL MILL ROAD
YORK, PA 17404

HOLLOW VIEW FARM

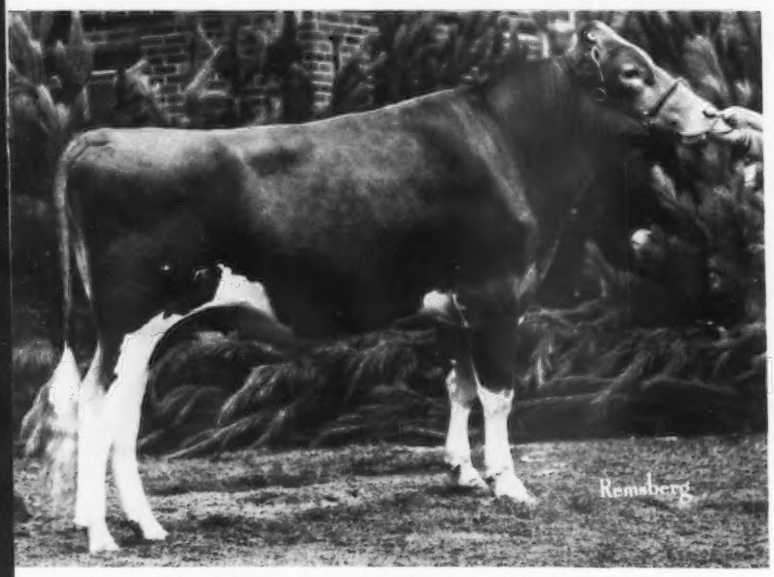

HOLLOW VIEW C JETHRO – BORN 8/15/73

OFFERS FOR SALE

1975 – **HONORABLE MENTION ALL-AMERICAN SENIOR YEARLING BULL**
1974 – **HONORABLE MENTION ALL-AMERICAN BULL CALF**

Sire: Housleys J Champion, USDA Summary 5/75 – 6020 daughters, 982 herds average 10092 lbs. milk, 475 lbs. fat, 2220 daughters classified 84.3. Sire of: **Lone Palm C Nana (VG),** 22560–1155–4-06DHIR–365–2x.

Dam: Glentyan T Jen
16596–791–5yrsDHI–365–2x
14 years and still producing consistently

AI SIRED HEIFERS OF ALL AGES FOR SALE

5 miles south of Quarryville on Rt. 222. Turn right onto Black Bear Road

Phone (717) 786-2336

VISITORS ALWAYS WELCOME

Scott & Elsie Wolff
RD 2
Quarryville, PA. 17566

PINE TREE FARM

100 Registered Guernseys – Herd On DHIR

Our New Herd Sire

HI FIELD PRINCE ANDY

Born 8/5/73

Sire: **Lyrene May Rose Prince,** AI Gold Star Sire

Dam: **Golden Noble Ginger,** 12843 – 808 – 5-05DHI – 299 – 2x; 12825 – 774 – 6-05DHI – 290 – 2x; 15030 – 849 – 7-04DHI – 305 – 2x; 17604 – 921 – 8-09DHI – 305 – 2x.

"PRINCE ANDY" is a maternal brother to **Hi Field Command Candy (VG–87.5)** 19013 – 903 – 6-05DHI – 305 – 2x, she the dam of **Hi Field Candy King. Command Candy** is also a full sister to **Hi Field Command Penny,** 13451 – 718 – 3-11DHI – 305 – 2x; **Gingers Royal Cinder,** 14277 – 770 – 5-07DHI – 305 – 2x; **Hi Field Success Lucky,** 14906 – 752 – 3-06DHI – 288 – 2x.

We are also breeding to Top AI Sires with high Plus Milk Pred. Diff. and high repeatability.

Miss Blanche A. Swope, Owner
Please address correspondence to:
Miss Sara S. Huston
Harrisonville, Pennsylvania 17228
Phone 717–485-3002

PINE TREE FARM

HERD CLASSIFIED FOR THE 11th TIME IN DECEMBER, 1975

38 HEAD . . . 3 EXCELLENT – 22 VERY GOOD – 13 DESIRABLE

OUR SYNDICATE BULL

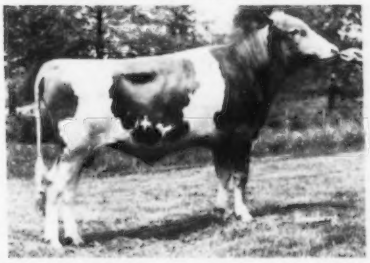

SNIDERS LASSIES DAIRY LAD–Born 1/8/74

Sire: Western Glow Darimost, AI Gold Star Sire

The dam of "DAIRY LAD" pictured opposite, is sired by Wyno Fames Jason, USDA Summary 1/76–58 daughters, 19 herds average 11609 lbs. milk, 510 lbs. fat, a Pred. Diff. of +457 lbs. milk, +9 lbs. fat, 53% rpt.

WE BREED TO "DAIRY LAD" AND TO TOP AI SIRES – ORDER "DAIRY LAD" SEMEN NOW!

HIS DAM

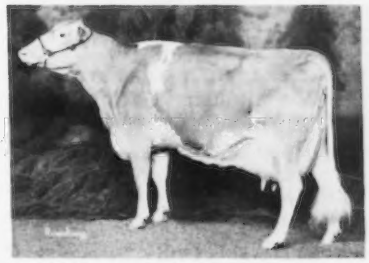

LERSON LAWN JASONS LASSIE–E 3 TIMES

(92.5) Senior and Grand Champion, Pa. Farm Show 3 times, 1972, 1973, 1974. Reserve Senior and Reserve Grand Champion Farm Show, 1975. First Dry Cow, 5 years and over, Pa. Farm Show, 1976.

***21300–*946–4-05DHIR–305–2x**

Class Leader, 6th milk, 9th fat

GOLD STAR DAM

4 records average 17367–789–ME–305–2x, COW INDEX 9/75: +950 lbs. milk, +39 lbs. fat, 36% rpt.

We Test . . . We Classify . . . We Show . . . We Have Stock For Sale

Visitors Always Welcome

Bernard O. Snider, Owner
Berneta K. Snider and Bernard F. Snider Herdsmen

SNIDER HOMESTEAD

New Enterprise, Pa. 16664
Birch A. Snider Manager

A DARI ZORO SON OF JAYETTE IS IN SERVICE AT THUNDER BIRD FARM

HIGH MEADOWS Z THUNDER

Born November 12, 1973

Owned jointly with Henry C. Venier, La Fayette, New York

Sire: High Meadows Dari Zoro, First Aged Bull, Senior and Grand Champion, N.Y. State Fair, 1972. Reserve Senior and Reserve Grand Champion, N.Y. State Fair, 1973. A Darimost son out of High Meadows Dukes Zozi (E 5 Times), 14270–645–Sr3DHIR–305–2x.

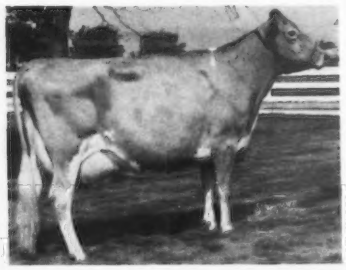

HIS DAM

Bayville Verity Jayette (E)
Lifetime production, 9 lactations total 123,920 lbs. milk, 5,790 lbs. fat, 3,208 days including 16030–708–10-05DHIR–305–2x.

4 Paternal Sisters To THUNDER

Junior Get of High Meadows Dari Zoro
Left to right: **High Meadows Z Marylee, Judith, Charm and Pansy.** Pansy was undefeated heifer calf and Jr. Ch. at both N.Y. State Fair and the National, Columbus, 1975. This Get was 1st at the N.Y. State Fair and 3rd at the National, 1975.

Charles R. Smith
Donald G. Hess
Benton, Pa. 17814

We Also Breed to Top AI Sires

THUNDER BIRD FARM

McCULLOUGH FARMS

Donald T. & Helen G. McCullough
Phone 717–776-3860

Route 1, Box 460
Newville, Penna. 17241

HERD IS ON DHIR TEST

1975 PRODUCTION IS UP . . . Presenting Some Of Our Cows

ACTUAL DHIR RECORDS

	MILK	FAT	AGE	DAYS
McCulloughs H Bunkie	17170	707	3-03	305–2x
McCulloughs N Winnie	16260	694	5-06	305–2x
Three D D Brenda	15390	624	3-10	305–2x
Friendship Mars I Bloom	14370	599	4-03	305–2x
Coventry Chiefs Risa	13430	599	7-02	305–2x
Elsie of Chilton	13810	691	5-01	305–2x
Three D C Dolly	13140	510	4-05	305–2x
Friendship Verb N Floss	12060	622	4-05	305–2x
Three D D Boots	12570	626	4-05	305–2x
Three D K Bertie	12150	513	4-03	305–2x
Three D D Dena	12410	587	3-08	305–2x
Coventry Chiefs B Fantasy	12980	553	3-07	305–2x
McCulloughs N Deedie	12020	527	3-05	305–2x
McCulloughs C Hallie	11530	547	2-09	305–2x
McCulloughs R P Peg	11740	498	2-09	305–2x
LeRoydale Farms Morah	12530	626	2-04	305–2x
McCulloughs Dandy Pearl	11590	531	2-03	305–2x
McCulloughs D Gail	14280	586	2-07	305–2x

We breed to top AI SIRES: SPRING RIDGE G FALCON, WELCOME FLASHS HOLLIREX, EBER LEA FARMS WINSTON, SANDE-HILL DOUBLE EMORY.

THE '76 PENNSYLVANIA ALL ★ AMERICAN DAIRY SHOW

PENNSYLVANIA ALL★AMERICAN DAIRY SHOW
FARM SHOW BUILDING
HARRISBURG, PA. 17120

September 20-24, 1976

Harrisburg, Pa.

Our sincere THANKS for your financial Support of the "All-American" GUERNSEY SHOW

Entry Deadlines August 20 & September 1

Wednesday, September 22

GUERNSEY CLASS SPONSORS

HARRY W. BLESSING & SONS, BREEZY INN FARM
Wrightsville, PA

W. B. CAMPBELL & FAMILY, KEYSTONE GUERNSEY FARM
Halifax, PA

CRUMDALE FARM
Berwyn, PA

FAVA BROS., CO-HILL FARMS
Scenery Hill, PA

HAROLD C. GOOD, HARGOOD FARM
Airville, PA

FREDERICK A. HOBAUGH
York, PA

McCULLOUGH FARMS
Newville, PA

NED McDONALD & FAMILY, GREEN SLOPES FARM
Imler, PA

JOHN MARCHEZAK & FAMILY, TWIN BROOK FARMS
Bentleyville, PA

RUSSELL SUBJECT & DAVID L. RESCH, BROOKWOOD FARM
Cuba, NY

WACHTER FAMILY, SILENT MEADOW FARM
Cooksville, MD

RAYMOND F. WITMER, PENN-DEL FARM
Willow Street, PA

J. SHEPHARD & MARGUERITE WOLFF, VALLEY ACRES
Newville, PA

WILLIAM YAPLE, YAPLE FAMILY FARM
Houtzdale, PA

SHOW SUPPORTERS

AGWAY, INC.
Syracuse, NY

ATLANTIC BREEDERS COOPERATIVE, INC.
Lancaster, PA

BEEFALO EAST
Roslyn, NY

FRANK D. BROWN, JR.
Port Deposit, MD

CURTISS BREEDING SERVICE
Cary, IL

HOSTETTERS HAULING
Lancaster, PA

INDEPENDENT BUYERS ASSOCIATION
Millbury, MA

MARYLAND GUERNSEY BREEDERS ASSOCIATION
Williamsport, MD

THE MERRYMAN SALES COMPANY
Sparks, MD

MILK, INC.
Pittsburgh, PA

NASCO
Fort Atkinson, WI

PENNSYLVANIA GUERNSEY BREEDERS ASSOCIATION
Camp Hill, PA

PRODUCTION CREDIT
Meadville, PA

RUTTER BROTHERS DAIRY
York, PA

WINPOWER CORPORATION
Cambra, PA

PEN-COL FARMS

"Where Milk Pays The Bills"

Our Herd Is Rich In The Blood Of PEN-COL DARLING PEERLESS And WOODACRES MASTER CHIEF

A Peerless – Master Chief Cross

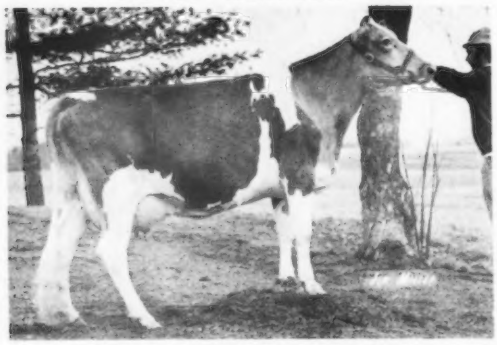

PEN-COL DARLING RHEA (VG)
GOLD STAR DAM '75

AGE	MILK	FAT	DAYS
2-02DHIR	14080	611	305–2x
3-05DHIA	17211	802	334–2x
4-08DHIA	18837	840	357–2x

Fresh, milked 80.3 on her first test.
She has daughters by "BILLY" and "T C TRANSFER" in our herd.

Another Peerless–Master Chief Cross

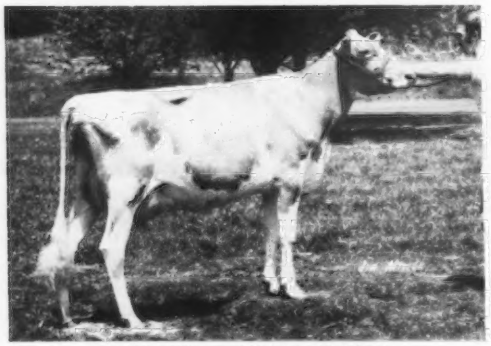

PEN-COL DARLING BETTY
2-01DHIA–13941–715–305–2x
3-05DHIA–13365–715–334–2x
Due in August to "T C TRANSFER"

A Peerless–Fresh With A Fancy Udder

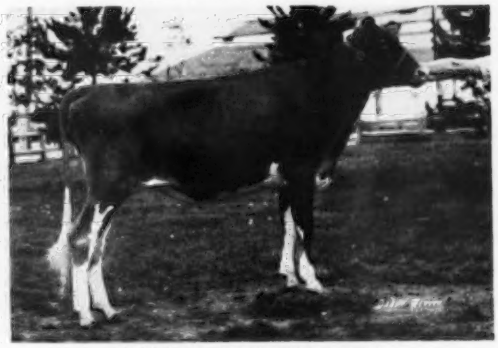

PEN-COL DARLING DAWN
First Junior Yearling, Res. Junior Champion, Pa. All-American, 1975. First Senior Yearling & Junior Champion, Pennsylvania Farm Show, 1976.
Fresh 3/15/76 with a fancy udder.

Our Winnings At The 1976 Pennsylvania Farm Show

First Heifer Calf . . . Pen Col Darling Vista

Second Junior Yearling . . . Pen Col Billy Prissy

First Junior Get . . . Sired by Pen Col Darling Peerless

Second 2-Year-Old, Best Udder . . . Pen Col Darling Primrose

First 3-Year-Old, Best Udder . . . Pen Col CH Loretta

First Best 3 Females

PREMIER BREEDER – SHOWING 6 HEAD
Our Current DHIA Rolling Herd Average for April
68.8 Cows, 12483 lbs. milk, 598 lbs. fat, actual

Christian F. and Pearl Wolff
R.D. 1, Millville, Pa. 17846
(717) 458-6636

Dennis C. and Lois Wolff
R.D. 2, Millville, Pa. 17846
(717) 458-6767

HERD CLASSIFIED 12 TIMES

1975 CLASSIFICATION . . . 37 HEAD

1 Excellent – 21 Very Good – 15 Desirable

Peter's Cow – **CLEARBRANCH ROMAN ROBIA**, second high heifer in the 1973 National Heifer Sale, a daughter of Clearbranch Tulip B Roman out of a Nance, classified **EXCELLENT** in 1975. She was also **1st Place** 4-Year-Old and **1st Best Uddered** 4-Year-Old, **Pennsylvania All-American, 1975.**

A Homebred Bull – PENN DEL FAYVORS FAVORITE – Born 3/16/72

Sire: Housleys Dari Fayvor, USDA Summary 1/76 – 616 daughters, 275 herds, **a Pred. Diff. of +667 lbs. milk,** +28 lbs. fat, **96% rpt.,** 136 classified average 84.3. Sire of the 1st place 2-Year-Old, National Guernsey Show, Columbus, All-American 2-Year-Old, 1975; sire of the 2nd Senior Get of Sire, National, Columbus, 1975.

We have 5 daughters by "FAYVOR." They have an average classification of 84.8 and an actual 305–2x production average of 12269 lbs. milk, 593 lbs. fat. One daughter, Penn Del Fayvors Duty, was 2nd Senior 2-Year-Old, and 1st Best Uddered Senior 2-Year-Old, Pa. All-American, 1975.

DAM OF "FAYVORS FAVORITE"

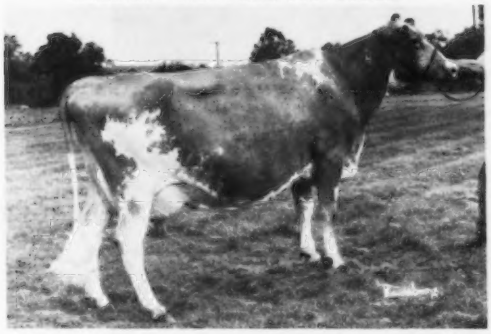

◀ NAEFLANDS KEBBIE (VG 7 TIMES)

MILK	FAT	AGE	DAYS
10230	502	3-01	305–2x
12730	698	4-05	305–2x
12730	642	7-11	305–2x
15050	796	9-08	305–2x
15530	728	10-07	305–2x
15080	750	11-07	305–2x
13110	656	12-06	305–2x
14170	705	13-08	305–2x

"Favorite" is a maternal brother to **Naeflands Nibbs, Very Good 6 Times**

12050–548–4-04–305–2x 14180–642–7-05–305–2x
13060–615–5-05–305–2x 11190–515–8-09–305–2x
12690–594–6-05–305–2x 12820–548–9-10–305–2x
14030–597–10-10–305–2x

"Favorite" has 16 daughters in the herd and some of these will be calving this fall.

ACTUAL PRODUCTION RECORDS OF SOME PENN-DEL GUERNSEYS

Our March DHI Rolling Herd Average on 64.3 Cows was 12,934 lbs. milk, 4.9%, 638 lbs. fat, actual. **DHIR AVERAGE FOR 1975 – 53 DHIR RECORDS AVERAGED 13,316 LBS. MILK, 4.8%, 639 LBS. FAT, ME–305–2x.**

NAME	MILK	FAT	AGE–DHIR	DAYS
Holliknoll Billys Pride	17310	738	9-06	305–2x, pending
Burkes Tavern Emorys Dottie	17230	682	12-09	305–2x
Burkes Tavern Bond Dee	15800	727	6-00	305–2x
Burkes Tavern Bond Dewdrop	15760	646	5-08	305–2x
Stone House Nances Cindy	14930	657	7-06	305–2x
Penn Del Ambassador Orange Glow	14250	704	4-10	305–2x
Naeflands Kebbie	14170	705	13-08	305–2x
Erdman Farms Lassie Petunia	14090	669	11-00	305–2x
Naeflands Nibbs	14030	597	10-10	305–2x
Penn Del Ambassador Sunburst	13860	553	4-10	305–2x
Penn Del Andrews Doris	13810	716	4-04	305–2x, pending
Penn Del Fayvors Duty	13720	698	2-05	305–2x, pending
Penn Del Brilliant Connie	13680	661	9-01	305–2x, pending
Puddington St. Pecolit	13620	625	9-08	305–2x
East Malta Ambassador Cathy	13560	662	5-10	305–2x
Penn Del Counts Anna Bell Lee	13380	560	8-01	305–2x
Penn Del Charming Nettie	13000	629	3-11	305–2x
Penn Del Flash Buttercup	12880	640	4-01	305–2x
Clearbranch Roman Robia	12550	623	3-05	305–2x
Penn Del Fayvors Beatrice	12540	564	2-02	305–2x
Penn Del Charming Mila	12300	601	2-03	305–2x
Penn Del Falcon Kittie	12270	619	3-09	304–2x
Penn Del Charming Angelique	12140	608	2-05	305–2x
Penn Del Fayvors Lynn	11800	608	2-06	305–2x

Penn-Del Farm

RAYMOND F. & LOUISE WITMER, Owners
Peter C., Mark, Susan and Mary
Tel. Quarryville, 786-3526 (area code 717)

VISITORS ALWAYS WELCOME! !

7 miles south of Lancaster on U.S. 222
R.F.D. No. 1, Willow Street, Pa. 17584

GRAND VIEW FARM

The farm is west of Berwick, turn north off Route 11 at the Briar Heights Golf Course, farm is at the upper corner of the course, 2 miles off Route 11, between 11 and 93.

ALBERT and MARIAN HACK **Phone (717) 752-2557** **RD 2, BERWICK, PA. 18603**

HERD IS ON DHIA TEST . . . 1975 DHIA AVERAGE
56.2 cows averaged 10509 lbs. milk, 498 lbs. fat, actual

Our February Rolling DHIA Average . . . 57.7 Cows, 10539 lbs. milk, 499 lbs. fat, actual

We Plan To Show Again In 1976

At Bloomsburg we showed 18 head in 1975.
Grand View Champions Willa was the Grand Champion
Grand View Champions Anna was the Reserve Grand Champion
"Willa" is by Housleys J Champion out of a daughter of Norgerts Royal Tim. "Anna" is by Housleys J Champion out of a daughter of Norgerts Royal Nance. **We won all the group classes. We have some really good "Champion" daughters in our herd.**

We breed to HOUSLEYS J CHAMPION, HOUSLEYS DARI FAYVOR, VILLA CREST P LEADER

HEIFERS FOR SALE IN THE NEAR FUTURE

Three Sons Of Excellent Cows Are In Service At BREEZY INN FARM

A "NONAS AMBASSADOR"
HIGH MEADOWS MELBAS AMBASSADOR
Born 2/2/73
HIS DAM

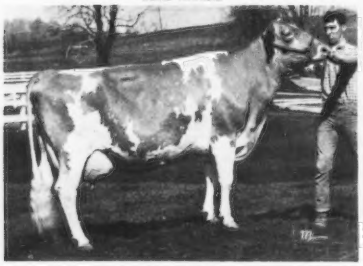

HIGH MEADOWS MELBA (E–92.5)
16010–773–5-11DHIR–305–2x
A daughter of Nyala Ermines Bonanza (the "Ermine" family) and out of a "Billy" daughter.

A "PRINCE"
BREEZY INN PATRICH
Born 3/25/73
HIS DAM

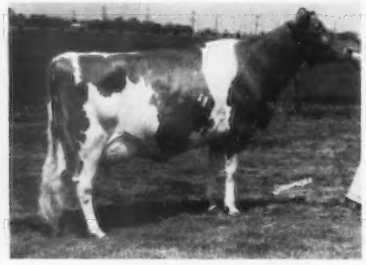

CHEDCO MISTRESS TOKEN
(E 6 TIMES)
12170–560–7DHIR–305–2x
By a son of McDonald Farm Jolly Token (E 7 Times) A-A 3 Times, Res. A-A 5 Times, and out of a former Class Leader.

A "D FORTUNE"
BREEZY INN FORTUNES PAUL
Born 7/22/73
HIS DAM

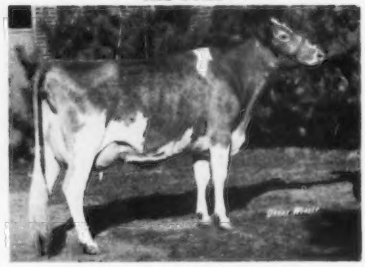

GIPPY DARI FAITH (E–92.5)
First 4-Year-Old, N.Y. State Fair; National, Columbus, 1974. National Champion Uddered Cow, Reserve Senior and Reserve Grand Champion, National, 1974. Reserve All-American 4-Year-Old, 1974.
12210–608–4-03DHIR–305–2x

Occasionally We Have Breeding Stock For Sale
Plan To Visit Our Herd

Wayne and Robert Blessing
Phone 717–252-1925 (Wayne)

BREEZY INN FARM
½ mile north on North 9th St.
Wrightsville, Pa. 17368

VALLEY ACRES

Our Herd Was Classified For The First Time In 1974 . . . 29 HEAD – All Above The Line
We Classified 11 By Norgerts Royal NANCE
1 EXCELLENT – 8 VERY GOOD – 2 DESIRABLE
Our EXCELLENT "Nance" Daughter

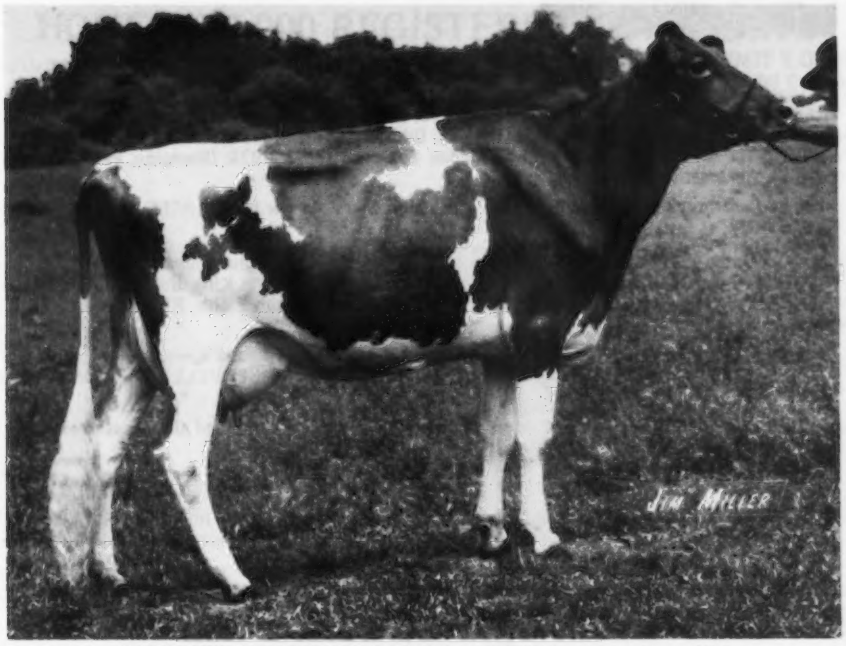

VALLEY ACRES NANCE TALLULAH – Excellent '74
First Senior Yearling, Junior Champion, Pennsylvania All-American Junior Show, 1972. Shown by Calvin Crumling, Newville, Pa; Senior and Grand Champion, Shippensburg and Carlisle Fairs, 1974.

9726–401–2-06DHI–305–2x
14309–625–3-08DHI–305–2x

WE HAVE FOR SALE . . . A "BILLY" SON OUT OF OUR EXCELLENT "NANCE" – Pictured Above

3 TOP Cows In Our Herd – – ALL DUE IN MAY

Valley Acres Bo Queen (VG–86.5) Born 1/13/64
9 lactations total 128,272 lbs. milk, 5,320 lbs. fat, 3,180 days – 2x. 2 DAUGHTERS – 6 GRANDDAUGHTERS IN OUR HERD. Due in May To Lyrene May Rose Prince, AI Gold Star Sire

Valley Acres Bo Louann (VG–86.5) Born 2/24/65
9 lactations, 98,724 lbs. milk, 4,429 lbs. fat, 2,808 days – 2x. 2 DAUGHTERS – 1 GRANDDAUGHTER IN OUR HERD. Due in May to Lyrene May Rose Prince

Valley Acres Dame Grace (D–82.5) Born 2/24/64
9 lactations, 104,023 lbs. milk, 5,137 lbs. fat, 3,074 days – 2x. 1 DAUGHTER – 1 GRANDDAUGHTER IN OUR HERD. Due in May to Housleys Dari Fayvor

Herd Is On DHIA . . . Our March Rolling DHIA Average Is 11460 lbs. milk, 510 lbs. fat, actual

We Are Breeding To "BILLY," "PRINCE" and Clovelly TOP HORNET

J. Shephard and Marguerite Wolff
Box 401, R.R. 1, Newville, Pa. 17241
Phone 717–776-7434

VALLEY ACRES
1 mile east of Newville, off 641 on Green Hill Road

GREEN SLOPES . . .

A Family Operation

The Future Generation
Picture taken at the Morrison Cove Dairy Show. A daughter by Tannery Hill Florets Command with, left to right, Melissa (3), Angelique (5), Alicia (2) and in front is Galen (6 months)

HERD CLASSIFIED 5 TIMES . . . In December, 1975 we classified 15 HEAD . . . All Above The Line . . . 1 EXCELLENT – 7 VERY GOOD – 7 DESIRABLE

Our Excellent . . . GREEN SLOPES CHAMPION GERRY, E '74, '75. She is now bred to Housleys Dari Fayvor. She was Reserve Junior Champion, Pa. All-American Jr. Show, 1972. First 2-Year-Old, Best Uddered 2-Year-Old, Pa. Farm Show, 1973; and 2nd 2-Year-Old, Pa. All-American, 1973. First 3-Year-Old, Pa. Farm Show, both Junior and open shows, 1974; Champion, Pa. Farm Junior, 1974; Second, 3-Year-Old, Pa. Futurity, Pa. All-American, 1974.

We have two full sisters by Cedarbrook Pollys Emory out of "Champion Gerry" in our herd. GREEN SLOPES GERRYS BO PEEP, 3rd Junior Heifer Calf, Pa. A-A, 1974.

Another Great Cow In Our Herd . . . CAROL FARMS ORBIT – A Top Show Cow . . . A Blue Ribbon Winner . . . A Champion. VG–89.0, VG–88.5 Twice, 13318 – 639 – 2DHIA – 305 – 2x. A daughter of Chedco Bonanzas King, Gold Star Sire. A "Prince" daughter of "Orbit" – GREEN SLOPES ORBITS P ALICIA, born 9/25/73 was purchased by Robert Smith, RD 2, Bedford, Pa. in the 4th Pa.–Md. Sale, 1975. **We have two more full sisters by "Prince" in our herd.**

We are breeding to the Syndicate bull, **SNIDERS LASSIES DAIRY LAD** (Darimost – Lerson Lawn Jasons Lassie, E 3 times *21300 – *946 – 4-05DHIR – 305 – 2x; Senior and Grand Champion, Pa. Farm Show, 3 times) **CLOVELLY TOP HORNET; HOUSLEYS DARI FAYVOR.**

We Test, We Classify, We Show. At the 1975 Pa. All-American Dairy Show we were awarded the housekeeping, herdsman award for Guernseys.

Ned and Virgie McDonald
Galen L. McDonald
Imler, Pennsylvania 16655
Telephone: 814–276-3732

GREEN SLOPES

4 miles west of 220, turn at Osterburg and follow 869 to Weyant.

Guernseys can do it!

Lindenhof

K. D. and Else Linde
R.D. 1, Oxford, Pa. 19363
Telephone 717–529-2513

		Cows	Milk	Fat
Herd average	1974	45.5	12455	581
	1975	46.8	13463	612

We used proven bulls and young selected sires. A little more grain, excellent pasture in a wet year, and strict culling helped to pull the average up by over 1,000 lbs. per cow.

The first **3 Quail Roost Dari Midas** daughters finished 305 days

			MILK	FAT	%
Lindenhof D M Fern	1-11	305	11418	503	4.4
Fresh at 2-10. Gave 71 lbs., Pred. 15462–611.					
Lindenhof D M Allibi	2-00	305	11166	533	4.8
Lindenhof D M Ulrika	2-04	304	12932	581	4.5

2 young **Quail Roost Dari Midas** heifers just freshened. They are exactly two-years-old and gave in the first month 41 and 50 lbs. milk for the tester. They too have the smooth, well attached udder ready to milk and to last.
Sire: Western Glow Darimost, USDA 10/74 – a Pred. Diff. of +320M – +20F
Dam: Lindenhof T C Elvira, Gold Star Dam
Cow Index: USDA 10/75 – +779 Milk, +23 Fat, 44% Rpt.
Sire: Gayoso View Top Command

20 Cows are bred to **Grandview Wistars Bart,** E.P.V. – +818M, +42F. His first 5 calves are looking very good.

Come see us! You will like our Guernseys!

Farm is in Lancaster County, 8 miles south of Quarryville, Pa. or 4½ miles north of US 1 on Route 472, west side of road.

MERCER – NORTHWEST DISTRICT

Crossroads of the World
I-79 & I-80

HOME OF 2,000 REGISTERED GUERNSEYS
and
OUTSTANDING YOUTH OUTSTANDING CATTLE

Nancy Kunz
Pa. Guernsey Girl–1975

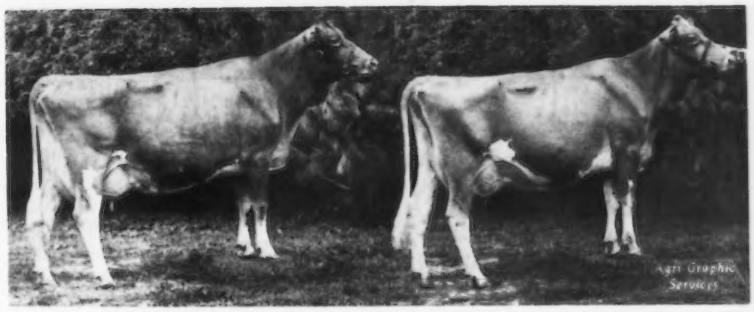

Reserve All-American Produce of Summerfield J CS Daisy, 1975.
Exhibited by Mr. and Mrs. Joseph W. Ferris, New Wilmington.

Projects

1) 18th Annual Ice Cream Festival – Largest Yet–3,300 Served

2) Contributed over $1,000 towards 4-H projects.

PLAN TO VISIT OUR MEMBERS' HERDS WHEN IN THE MERCER – NORTHWEST DISTRICT

Aiken, Paul, RD 2, West Middlesex 16159

Barston, Charles L., RD 1, Union City 16438

Berry, Jr., James D., RD 3, Titusville 16354

Bunce, Alfred, RD 3, Centerville 16404

Burnham, Orlo S., Albion Road, RD 3, Conneautville 16406

Campbell Bros., RD 3, Emlenton 16373

Campbell, Leroy, Creekedge Farm, RD 4, Grove City 16127

Cannon, Harold T. & William, Easthill Guernsey Farm, 4816 Lamor Rd., Sharpsville 16150

Secretary-Treasurer:
Dixon, James (Family), Dixlyn Farm, RD 2, Sharpsville 16150

President:
Ealy, Harold A., RD 2, Sharpsville 16150

Ebert, G. C., Windy Hill Farm, RD 3, Titusville 16354

Ferris, Joseph W., RD 2, New Wilmington 16142

Gleason, John, Klover Knolls Dairy, Star Route, Meadville 16335

Harmon, John B., RD 3, Titusville 16354

Henton, Donald, Centerville 16404

Hill, Harold, RD 3, Sandy Lake 16145

Jack, Al & Son, Emlenton 16373

Jamison, J. Ellsworth, RD 4, Grove City 16127

Kunz, Paul E., RD 1, Centerville 16404

Marburger, Victor M., 402 W. Main St., Grove City 16127

Pike, Sam, R 3, Titusville 16354

Vice-President:
Riethmiller, Frank, RD 2, New Wilmington 16142

Shultz, Don, RD, Emlenton 16373

Summerfield Dairies, Robert Armstrong, RD 2, New Castle 16101

Woodcook, Russel, R. 1, Sheaklyville 16151

Woods, David J. (Family), Shadow Lawn Dairy, Transfer 16154

Zulovich, Mike, RD 1, Edinboro 16412

MEADOW VIEW FARM

6 miles south of Lancaster, off Rt. 222 on Fieldcrest Drive

Paul R. Witmer
RD 1, Willow Street, Pa. 17584
Phone (717) 464-2206

We have 2 daughters in our herd out of this EXCELLENT cow – Meadow Views Champion Horty (E '75), 11350 – 567 – 4-10DHIR – 305 – 2x. First 4-Year-Old, Virginia State Fair, Atlantic Rural Exposition, 1974. SOLD TO BUSHY PARK FARM, WAKE, VA. Her daughter, Meadow Views Jaguars Tillie, 1st Heifer Calf, Lancaster 4-H Round-Up.

Herd On DHIA . . . 1975 Production – 38.3 Cows Averaged 10791 lbs. milk, 525 lbs. fat, actual.

We Breed To AI Sires
OLYMPIC VIEW B MAVERICK, USDA Summary 1/76–12 daughters, 3 herds average 13298 lbs. milk, 630 lbs. fat, a Pred. Diff. of +800 lbs. milk, +33 lbs. fat, 27% rpt.
BROOKNOOK MOMENTOS STARFIRE
KELLOGG MINNIES CHOICE

We Breed Good Guernseys
We Sell Good Guernseys

KATHYS C SUNNY . . . Bred and consigned by our daughter, Kathy Ann Witmer, Dalmatia, Pa. Purchased by E. C. Anderson, Bushy Park Farm, Wake, Va. for $1,100 in the 1972 Pa.–Md. Sale. **First Junior 2-Year-Old for Bushy Park, Pa. All-American, 1972.**

KATHY C BEAUTIFUL . . . Kathy bred and sold this bred heifer to Bernard O. Snider, New Enterprise, Pa. for $925 in the 1973 Pa.–Md. Sale. **First Junior 2-Year-Old for Snider Homestead, Pa. All-American, 1973.**

CARSALS DONS ELAINE . . . Bred and consigned by us. Purchased in the 1975 Pa.–Md. Sale by Barry Lehman, RD 11, Hellam Branch, York, Pa. for $925. **She was First Senior 2-Year-Old, Pa. All-American, 1975 for Barry.**

THESE 3 were sold as bred heifers and All WENT ON TO WIN FIRST AS TWO-YEAR-OLDS, PA. ALL-AMERICAN SHOWS, 1972, 1973 and 1975.

Herd Is On DHIA Test . . . Our March Rolling Herd Average on 54.4 cows is 10505 lbs. milk, 481 lbs. fat, actual.

CARSALS P BARB, on test at 2-01 DHIA is Projected at 12541–504.

CARSALS DONS CHICK, on test 2-02 DHIA, 10397 – 558 – 2-02DHIA – 305 – 2x, 12892 – 670 – ME

CARSALS GUERNSEYS
The farm is off 225, first hard top road beyond Line Mountain School, right-second farm.

MR. and MRS. CARL WITMER
RD 1, DALMATIA, PA. 17017
Phone 717–758-2133

KEYSTONE GUERNSEYS ARE PERSISTENT PRODUCERS

For The Past 7 Years Our DHIA Average Has Been
11575 LBS. MILK, 544 LBS. FAT

A Few Of Our ACTUAL DHIA 305–2x Records

	Number of Lactations		Milk	Fat
Keystone Nances Pamela (VG)	7	Avg.	12480	517
Keystone Nances Boots (VG)	6	Avg.	16244	642
Keystone Nances Ora (VG)	6	Avg.	12612	588
Keystone Flashs Pearl (D)	3	Avg.	16230	613
Carol Farms G Progress (D)	5	Avg.	14496	657
Carol Farms G Prim (VG)	5	Avg.	12890	609
Keystone Oscars Julie (D)	4	Avg.	12836	657
Keystone Maestros Beauty (VG)	3	Avg.	12690	529

Our Rolling Herd Average For April Is 11,988 lbs. milk, 545 lbs. fat.

Our Young Guernseys Are Predominately "Hollirex."

We Are Breeding To Top AI Sires Like Kellogg Minnies CHOICE And Nolichuckey T C TRANSFER.

W. B. & V. R. Campbell
Roger & Kathy Campbell
R. 3, Box 532
Halifax, Pa. 17032
Tel. 717–896-8422

KEYSTONE GUERNSEY FARM

Visitors Welcome
2 miles north of Halifax on Route 147

We Test . . . We Classify . . . We Show

GOLD STAR GUERNSEY BREEDER AWARD 8 TIMES

We Congratulate –

RILEY BROTHERS

David E. and William C. Riley, Star Route, Williamsburg, Pa. 16693 on the PURCHASE OF 30 OF OUR BEST GUERNSEYS

Included among those purchased were 13 daughters by **SMITHSIDE DARI CHIEF**, USDA Summary 1/76–30 daughters, 7 herds, **a. Pred. Diff. of +330 lbs. milk**, +8 lbs. fat, 43% rpt.

Sire: **Western Glow Darimost**, AI Gold Star Sire
Sire of the All-American and the Reserve All-American 4-Year-Olds, the Reserve All-American Yearling Bull, and the Reserve All-American Senior Get of Sire, 1974.

Dam: An Excellent TOP COMMAND – The VIRTUE Family
Hillside Commands Pamela (E '70, '71) GOLD STAR DAM, MAY, 1973. 4 records average 16500 lbs. milk, 655 lbs. fat, **COW INDEX:** +829 lbs. milk, +18 lbs. fat, 44% rpt.

15500–658–2-01DHIR–305–2x
14330–624–3-01DHIR–305–2x
14690–621–4-01DHIR–302–2x
13700–591–4-11DHIR–301–2x

A Few Of The Cows That Are In The Riley Brothers Herd

	MILK	FAT	AGE–DHIR	DAYS
Smithside D C Rae	10980	477	2-02	305–2x
Smithside D C Julia	9240	526	3-07	305–2x
Smithside D C Judith	15060	630	3-08	305–2x
Smithside D C Fay	10920	470	2-01	305–2x
Smithside D C Dillie	9590	430	2-01	305–2x
Smithside D C Stella	9000	419	2-01	305–2x
Smithside D C Winnie	11050	458	2-01	291–2x
Smithside S Dolly	10780	508	4-05	305–2x
Smithside H J C Lottie	12330	627	3-08	305–2x
Smithside K Susanna	13070	612	5-08	305–2x
Smithside S Nina	9350	432	3-02	305–2x

We retained our heifers and these will be sold as they near freshening. If you need a few heifers contact us. We are breeding many of the heifers to our herd bull – **PEN COL LEADER** – a son of Pen Col Darling Peerless and out of **Sunbeams Chief Lena (VG–88.5)**, 13230 – 635 – 2-02DHIR – 305 – 2x. We have heifers by **Smithside Dari Chief**-featured above, **Hi Field Candy King, Osborne Hill Lodemaster, Edisto Farms Favorites Bonus and Chedco Janet King.**

SMITHSIDE FARM

Farm located 7 miles east of Hollidaysburg in Turkey Valley, off Route 22

Visitors Always Welcome

R. W. SMITH & BROTHERS, Estate
Allen S. Smith
Tel. Hollidaysburg 695-0491

R.D. 2, Box 294
Hollidaysburg, Pa. 16648

HERD CLASSIFIED FOR THE 6th TIME IN DECEMBER
49 HEAD . . . 19 Very Good – 25 Desirable
We Breed Good Ones – We Sell Good Ones

AT CO-HILL FARMS

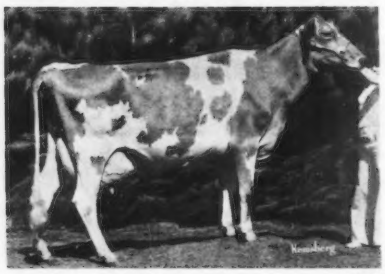

DOLLY RUN J K JULIE
14953–698–3-04DHI–305–2x

First Cow 3 and 4, Senior and Grand Champion, Pennsylvania All-American 4-H Junior Show. Shown by Alisa Fava. Third high animal in the Pa. - Md. Sale, 1973 at $1,400. Her Daughter, sold in the Canfield, Ohio Sale, Oct. 2, 1975 for $800.

150 HEAD . . .Milking 90 Cows – Herd On DHI

3 Daughters By **EDISTO FARMS FAVORITES BONUS**, USDA Summary 1/76 – 43 daughters, 22 herds, PRED. DIFF. +966 MILK, +22 FAT, 66% RPT.

	AGE	DAYS	MILK	FAT	Projected Milk	Projected Fat
Dolly Run F B Lila (D–83.5)	2-01	128	5526	209 (Inc.)	11218	428
Dolly Run F B Bobbie (VG–86)	3-02	53	3688	181 (Inc.)	15563	731
Dolly Run F B Kandy (D–84, dry)	3-01	36	2531	111 (Inc.)	15667	643

We have bred two Excellent cows –
Glens Nadine of Dolly Run (E) 12580–563–4-05DHIR–305–2x. Sold to Edgar Gross
Aces Glendeen of Dolly Run (E) 19190–*1024–6DHIR–305–2x. Sold to Leroy Campbell

FOR SALE . . . A Few Well Bred Heifers And 2 Outstanding Bulls From Our Best Cows

TWO YOUNG BULLS FOR SALE

DOLLY RUN D F GARY, Born 7/20/74
Sire: Grain Meadow D Fortune
Dam: N C Goldie of Dollie Run (VG–86)
GOLD STAR DAM, USDA Summary 9/75 – 5 records average 14318 lbs. milk, 552 lbs. fat, COW INDEX: +773 MILK, +20 FAT, 45% rpt. 5 lactations total 70,338 lbs. milk, 2,757 lbs. fat; 4-04DHI – 305 – 16347M, 668F. She is also the dam of 4 producing daughters with high plus index.

DOLLY RUN V C BILLY, Born 12/12/74
Sire: Villa Crest P Leader
Dam: Gippy Roger Beauty
5-05DHI–305–10274M, 552F

We also have a SANDE HILL DOUBLE EMORY son out of a Lyrene May Rose Prince daughter. This bull calf was born 8/25/75.

Paul E. and John E. Kunz & Families
R.D. 1, Centerville, Pa. 16404
Tel. 827-1660

DOLLY RUN FARM
6 miles north of
Titusville on Route 89

HERD CLASSIFIED TWICE – 1975 Classification
29 HEAD . . . 19 VERY GOOD – 9 DESIRABLE; 6 By Lyrene May Rose Prince – 4 VG – 2 D

Milking 80 Guernseys – Herd On DHIA

	AGE	DAYS	MILK	FAT
ONAHILL DARI PAULA	4-08	365	19221	864
She is by "Darimost" and her son by "Prince Don" recently sold to Russell K. Bomberger, Lebanon, Pa.	5-11	339	19367	862
HULLSIDE DARIMOST PETITE	2-02	332	13102	533
NOREEN VISCOUNT ROBIN	4-11	365	13160	579
	6-01	365	13820	628
WOODACRES DARI BARBARA	4-06	365	14659	722
	5-09	305	13588	629
PEQUEA VIEWS CLARA	6-04	340	19410	832
	7-05	305	16746	734
WILLOW BROOK P CORA	On test Pred. at between 12,000 and 13,000			
A "Prince" out of "Clara"				
DONS LUELLA OF PEQUEA	3-02	305	13668	661
WILLOW BROOK P EMPRESS	2-09	309	11398	515
	On retest at 3-09 and Pred. at 12,000 lbs. milk.			

A Recent Addition To Our Herd . . . Looking To The Future – We selected at the 1976 Kentucky Show and Sale – **MARTINDALE NELLIES FOREMOST**, born 7/4/75, a son of **Lyrene Myras Wistar, AI Gold Star Sire**, and out of Yellow Creek Sweet Nellie (E) 14350 – *798 – 2-11DHIR – 303 – 2x, National Class Leader 7th for Fat when made. She is also the dam of Yellow Creek Watch Nell (VG) 15970 – 781 – 2-02DHIR – 365 – 2x.

We are also breeding to Top AI Sires – **OLYMPIC VIEW B MAVERICK, KELLOGG MINNIES CHOICE, LYRENE MAY ROSE PRINCE.**

Arthur K. and Lizzie Hackman
Walton N. Hackman
2701 Funk Road
Hatfield, Pa. 19440
Phone 362-1121 (Walton)
855-7346 (Barn)

WILLOW BROOK FARM
2 miles east of the Lansdale Exit, Pa. Turnpike, off Route 63 at 2701 Funk Road.

HERD RICH IN THE BLOOD OF WOODACRES MASTER CHIEF

Sire of Our First Senior Get, Pa. All-American, 1974, 1975

A MASTER CHIEF

COVENTRY CHIEFS CORINNE
(VG–88.5 as a Two-Year-Old)

1st 2-Year-Old, Res. Sr. and Res. Gr. Ch., Bloomsburg Fair, 1973; 15121 – 755 – 2-06DHI – 362 – 2x. Second 3-Year–Old, Pa. All-American, Fourth 3-Year-Old, National Guernsey Show, Columbus (class of 34), 1974. We have in our herd a "DARIMOST" son, and a "FAME SUCCESS" daughter.

A MASTER CHIEF

BREEZY KNOLLS ELSIE

Grand Champion, Jefferson Co. and Southwest Dist. 4-H Show, 1973. First Aged Cow, Pa. Farm Junior Show, 1974. **Second Aged Cow, Reserve Champion, Pa. Farm Junior Show, 1975. Shown by Carl Yaple. Second Dry Cow, 5 and over, Pa. Farm Show, 1976. We have 2 daughters in our herd, one is making about 14,000 lbs. milk.**

We are breeding to a Homebred Bull – YAPLES KING, a son of **Lyrene May Rose Prince,** AI Gold Star Sire and out of **Breezy Knolls Chiefs Harp,** Grand Champion at Clearfield Co. Fair, 1971, 1972, 1973. Best Udder, all 3 years. Grand Champion, Southwest Dist. 4-H Club Show, 1972. First Dry Cow, 5 years and over, Pa. Farm Junior Show, 1974. **Second Aged Cow, Champion Uddered Cow, Pa. All-American, 1974. First Aged Cow, Grand Champion, Pa. Farm Junior Show, 1975. Shown by Curtis Yaple.**

We also breed to Nolichuckey T C Transfer, Lyrene May Rose Prince

William and Barbara Yaple, Owners
Box 23B
Houtzdale, Pa. 16651
Phone 378-5268

YAPLE FAMILY FARM

Carol Has A Winner In Her Transfer Daughter

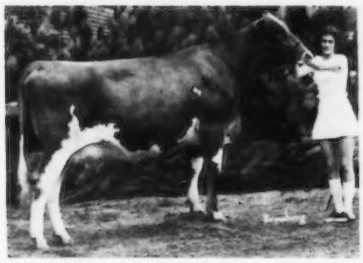

GORDLINES TRANSFER CATHY
Born 10/21/73
Bred, owned and shown by Carol A. Balmer
First Senior Yearling and Junior Champion, Pa. Dist. Show, Junior Dairy Show. Second Senior Yearling, Pa. All-American open Show, 1975. On test at 2-01DHIA and Proj. at 12390 – 471.

HERD IS ON DHIA TEST . . . Our March Rolling DHIA Herd Average on 91.5 Cows is 10348 lbs. milk, 4.8%, 496 lbs. fat, actual.

A Few Of Our Cows – Actual DHIA Production

	MILK	FAT	AGE	DAYS
Gordlines Crowns Cocoa	14606	695	8-05	305–2x
	16612	839	7-01	305–2x
Gordlines Halyards Pesty	15773	628	4-00	305–2x
Gordlines Halyards Fannie	14000	701	3-00	365–2x
Gordlines Halyards Vertie	13886	585	4-06	Proj.
Gordlines Aladins Pepper	15915	621	3-08	305–2x
We also have her daughter	15160	599	4-08	305–2x
by "Prince" in the herd.	15107	622	5-09	305–2x
Maternal Sister to "Pepper"				
Gordlines Prince Pollyanna	13700	582	3-07	305–2x
	15604	681	3-07	365–2x
Gordlines Dustys Kell	14482	650	3-08	305–2x

We breed to bulls like **WELCOME FLASHS HOLLIREX, KELLOGG MINNIES CHOICE, NOLICHUCKEY T C TRANSFER, EDISTO FARMS FAVORITES BONUS.**

All are high PLUS MILK Pred. Diff. Sires With High Repeatability

GORDLINE FARM

Phone (717) 626-8055

Jesse G. Balmer, 572 Millway Road, Lititz, Pa. 17543

Farm is 2 miles northeast off Route 501, on Millway Road

Top Jolly Is Here!

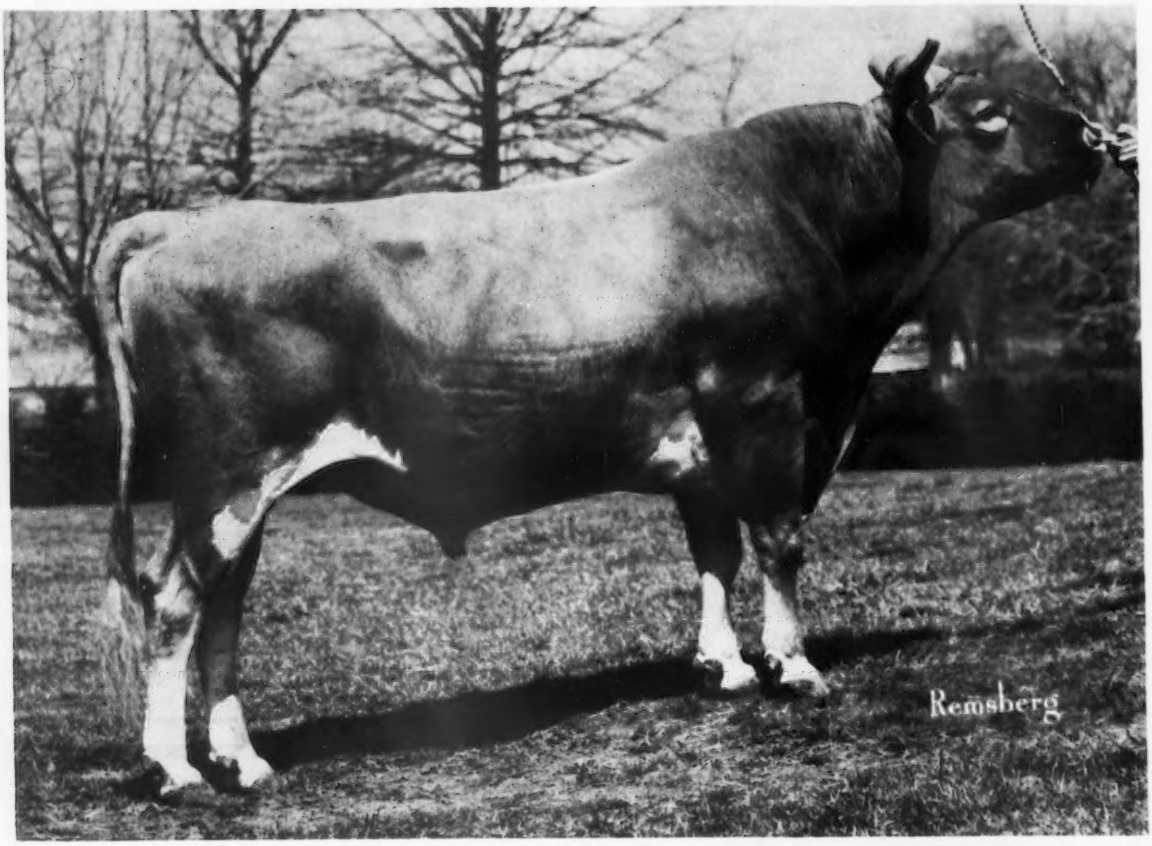

15G117 Foremost TOP JOLLY 580792

SIRE: **Gayoso View Top Command**—GS DAM: **Foremost Valor Sarella**—VG 3 times

PRODUCTION: USDA Summary (Jan./76)

27 Daughters in 6 Herds Average	10,879M	4.07%	443F
Contemporaries Average	9,320		415
Predicted Difference (39% rpt.)	+967	—.17%	+28

TYPE: AGCC (Jan./76)—25 Classified Daus. Avg. 85.2; +1.5/Br. Avg.
(1 Excellent, 12 Very Good, 12 Desirable)

	GA	BrCh	St	Sh	FF&L	HF&L	Rp	DC	C&B	FU	RU	T	Lig	MS
Daus. Avg.	85.3	84.5	86.9	84.3	85.1	83.3	83.7	86.5	86.1	86.9	86.1	83.3	85.7	85.7
Dif./Br. Avg.	+1.6	+1.6	+2.4	- .1	+1.2	+ .6	- .3	+ .4	+ .9	+2.8	+1.4	+ .5	+1.3	+1.9

His 1974 Junior Get Nominated For All-American

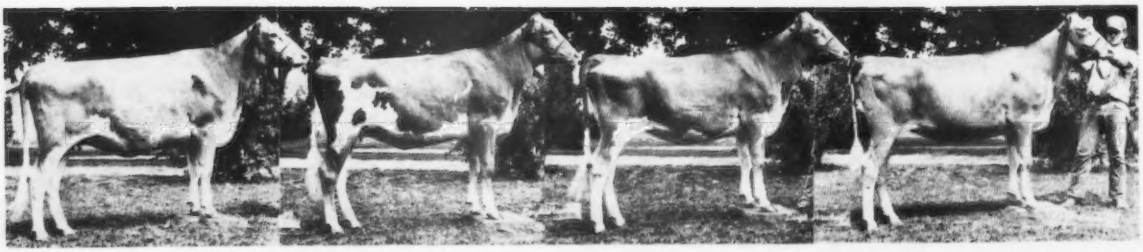

The Kind He's Siring:

His First "Excellent" Daughter

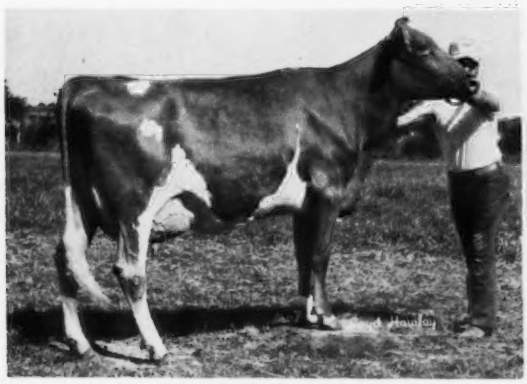

Shady View Farms T Beatric—90.5 at 3-7y

Foremost Top Jolly was bred and primarily developed in the Shady View Farm and Foremost Guernsey Farm herds in Missouri.

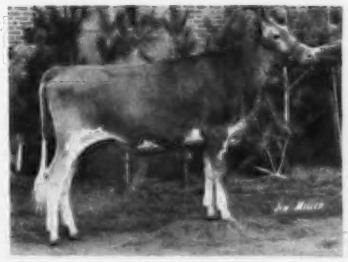

Shady View Farms T Elvea Reserve All-American Junior Yearling in 1974 Classified Very Good—89.0 at 2-9y

Udder of **Shady View Farms T Wanda** —Very Good; E in mammary, fore udder, rear udder

He's Joined These Popular NAL Profit-Makers:

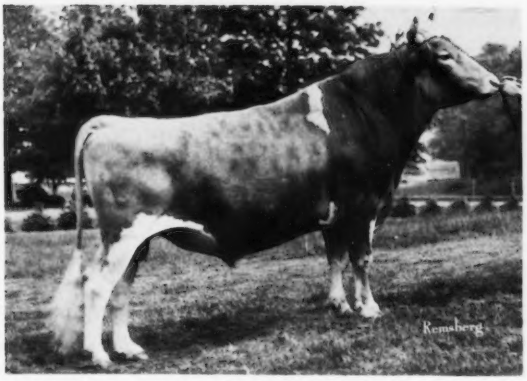

15G106 Edisto Farms FAVORITE's Bonus
Production: USDA Summary (Jan./76)

43 Daus. in 22 Herds Avg.	10,851M	4.20%	456F
Pred. Dif. (66% rpt.)	+966		+22

AGCC Type: 5 Classified Daus. Avg. 82.3

1G107 Woodacres Emporer's JUPITER—GS
106 Daus. +536M +22F (79% rpt.)
34 Classified Daus. Avg. 84.2
1G115 Yellow Creek Bft DOLPHIN
30 Daus. +396M +22F (57% rpt.)
11 Classified Daus. Avg. 83.2
15G98 Hillcrest Ada's ALADIN
122 Daus. +526M +13F (85% rpt.)
13 Classified Daus. Avg. 84.5
15G105 Mulhocaway Butterfat HALYARD—GS
345 Daus. +481M +29F (91% rpt.)
65 Classified Daus. Avg. 84.2
15G111 Nolichuckey TC TRANSFER
22 Daus. +332M +5F (31% rpt.)
13 Classified Daus. Avg. 86.3
3G130 Welcome Flash's HOLLIREX—GS
577 Daus. +755M +47F (95% rpt.)
92 Classified Daus. Avg. 82.6
3G145 Kellogg Minnie's CHOICE—GS
62 Daus. +1,265M +48F (69% rpt.)
13 Classified Daus. Avg. 83.1

(all production above is USDA Jan./76; type summaries are AGCC Jan./76)

Our daily selection includes several owned and syndicated well-bred young sires being sampled for proving.

AFFILIATED BREEDERS — Noba Atlantic Labc — The Symbol of Success

Noba INC.,
Box 607
Tiffin, Ohio 44883
Phone 419/447-6262

Atlantic
1575 Apollo Drive
Lancaster, Pa. 17601
Phone 717/569-0413

LABC
Box BD, L.S.U.
Baton Rouge, La. 70803
Phone 504/344-2324

NATIONAL ASSOCIATION ANIMAL BREEDERS — NAAB — Know Your Semen Supplier

YELLOW CREEK DORAMOST

Combines "Darimost" & "Dora"

9G084 Yellow Creek DORAMOST
USDA 1/76 RIP 60% RPT. 72%
70 Dtrs. 37 Herds 10,256m 4.56% 453f
Pred. Diff. (74) +$36 +453m - .09% +13f

Sired by Doramost
Mountain View Pansy
2-1 291d 7769m 5.5% 430f Inc.

Sired by Doramost
LeRoydale Farms Cay, VG (86)
2-3 305d 10557m 5.1% 546f

DORAMOST combines "Darimost" and "Dora" a combination destined to produce an outstanding breed improver. DORAMOST's dam is Noble D Dora, EX, 2X, the first Guernsey cow to produce 100,000 pounds of milk before she was 8 years old. She is the only Guernsey cow with six consecutive 20,000 lb. milk records.

The DORAMOST daughters are sharp and dairy with enough strength and substance to sustain high production. They are above average in stature with strong topliness and well attached udders. He transmits outstanding improvement in rear udder, udder support, milking speed, and disposition.

Add DORAMOST's strong pedigree, high production, and good udders, to your breeding program. Contact your Sire Power Representative today.

Sire Power INC.

MEMBER COOPERATIVES
Northeastern Breeders Association
Maryland Artificial Breeding Cooperative, Inc.
West Virginia Artificial Breeders Cooperative, Inc.

R.D. #2, Tunkhannock, Pa. 18657 Phone 717-836-3168 or
Box 555, Frederick, Md. 21701 Phone 301-898-9101

Gordon Paulson, Houston; and Outstanding Young Farmer and Outstanding Guernsey Youth–Board of Directors.

The group voted to support the Calf Sale which will be held in conjunction with the State Meeting. Earl Wachholz will help secure calves for the sale.

Other plans for the year include the Parish Show which has been set for the last week in June at the Farmer's Community Park near Lewiston, and the summer picnic early in September at Money Creek Haven near Houston. The Elvin Paulson family of Houston will host the picnic.

Russell J. Wirt, Lewiston, director of The American Guernsey Cattle Club and chairman of the Tri-State Guernsey Producers, reported that Tri-State has hired Neil Jacobs, Sparta, Wis., to haul the District's GOLDEN GUERNSEY Milk. Les Peckham reported on the activities of The American Guernsey Cattle Club. He also discussed some of the bulls now being used in the various bull studs.

Ben Laska, Winona, presented plaques to the Russell Wirt family for the high producing herd in the District in 1974, and for exhibiting the best three females at the 1975 Parish Show.

David Kjome of the First Northwestern Bank of Winona, was the guest speaker. He outlined some of the considerations involved in granting loans to dairy farmers, and also spoke on future trends which can be expected concerning the financing of dairy operations.

James Strain, Byron, and Odean Goss, Lewiston, were elected to the Board of Directors for terms of three years. Officers of the Southeast District are Gordon Paulson, president; Earl Wachholz, vice-president, and Odean Goss, secretary-treasurer. The other member of the Board of Directors is Oren Myhre, Caledonia.

New Hampshire Guernsey leaders attending the New Hampshire Annual Meeting, front row, left to right: S. Emery Fisher, Penacook, director; Mrs. Dorothy Whitney, Contoocook, secretary-treasurer; Eunice Overland, Hancock, president, and Ernest A. George, Milford, area dairy agent, featured speaker. Back row, Tom Fairchild, Durham, UNH dairy specialist; Wayne Whitney, Contoocook, retiring president and meeting chairman; Roger W. Sanborn, Boscawen, director; John Bresslin, Weare, vice-president, and Richard Clark, Goffstown, director. (Photo by Fred Beane)

New Hampshire Annual Meeting

THE NEW HAMPSHIRE Guernsey Breeders' Association held its Annual Meeting at 10:00 a.m., Saturday, April 3, in the Boscawen Town Hall. Business centered around money, membership, shows and Junior activities. The officers for 1976 are: Eunice Overland, Hancock, president; Jack Bresslin, Weare, vice-president, and Mrs. Dorothy Whitney, Contoocook, secretary-treasurer. Five directors were appointed and four directorships left vacant. Directors are S. Emery Fisher, Penacook, Roger W. Sanborn, Boscawen, Richard Clark, Goffstown, and Dwight Connor, Henniker.

A field day with emphasis on fitting and showing will be held June 19. A clipper raffle will be held this summer with the clippers being awarded at the Guernsey Parish Show in August. The Juniors will be selling tickets. State Herd money from Eastern States is going to be put into the state G.B.A. treasury and 50 percent returned to the person in charge of the state herd. Tom Fairchild was present to answer questions concerning the University of New Hampshire Guernsey herd.

Virginia Carlsen, Farmington, was named the Outstanding Guernsey Youth for the year and will be honored at the Dairy Jubilee in August. She will be one of the two Guernsey representatives to New Hampshire Junior Purebred Dairy Cattle Association.

Mrs. Roger C. Sanborn, Boscawen, put on a delicious lunch. Ernest George, Milford, area dairy agent was the speaker. He showed slides from his journey to Europe last summer.

Parish Show be added to the show awards.

All officers and directors were reelected to serve another year as follows: Terry Imig, president; Arnold Bremer, Palmyra, vice-president; Eddie Moormeier, Roca, secretary-treasurer, and directors, Francis Goin, Wymore, and Dwayne Wittstruck, Martel.

The group welcomed Vicki Brugman, 1975 National Guernsey Queen, Lincoln, and her parents, Mr. and Mrs. Harold Brugman, Douglas, to the meeting.

Leslie Peckham reported national and local Guernsey activities. He explained the proposed USDA Budget cut and urged the breeders to write letters to key people in Washington.

The meeting ended with the presentation of awards. Imig Farms received an award for the most improved herd average during 1975, and the Production Award for the cow with the highest milk and butterfat went to Lea Fairley and Family, Fairbury.

NEBRASKA DISTRICT MEETINGS

District 1

By Eddie Moormeier

THE ANNUAL MEETING of the Nebraska District 1 Guernsey Breeders' Association was held March 5 at the Knolls Restaurant, Lincoln. Before the luncheon, Leslie Peckham showed the slides of Guernsey activities and events of the past year.

The afternoon meeting was called to order by President Terry Imig, Seward, and the secretary-treasurer's reports were read and approved. The 1976 Parish Show will be held at Crete, July 24. Mrs. Eddie Moormeier, Roca, was selected as chairman of the 1976 Queen Committee. The group decided that a rosette in recognition of the junior champion female at the

Production Award winners at the Nebraska District 1 Annual Meeting, left to right, Mr. and Mrs. Lea Fairley, Fairbury, and Terry Imig, Seward.

Platte Valley

By Tom Konecky

A SMALL GROUP of Platte Valley District Guernsey breeders met on the

evening of March 4 at Louie's Cafe, Cedar Bluffs. Tom Konecky, Wahoo, president, was chairman for the evening and Gayle Behrens, Mead, the acting secretary.

After a delicious meal the group held a short business meeting. The Platte Valley District Show will be held July 23 at Wahoo. Mrs. Frances L. Nitz, Cedar Bluffs, state secretary, reported that the state picnic was being planned for June 20 at Haysetts Farm, owned by Richard A. Hays and Family, Odell.

To close the meeting, Leslie Peckham discussed the national and regional Guernsey activities and showed his slides of last year's Guernsey events in his territory.

First Annual Tri-State Guernsey Producers Cooperative Meeting

By Darrell Ehrlich

THE FIRST ANNUAL Tri-State Guernsey Producers Cooperative Meeting was held at the Holiday Inn, Rochester, Minn., April 9. The meeting and arrangements were well organized by Manager Robert M. Jellings and his wife, Helen.

Iver Erickson, Anderson and Erickson Dairy, presented slides of the dairy plant and its beautiful surroundings. Russell Wirt, president, Maple Leaf Farm, Lewiston, Minn., director of The American Guernsey Cattle Club, called the meeting to order and asked Donald J. Forner, Three Cliffs Farm, Chaska, Minn., to give the treasurer's report. Don indicated that 100 percent of the membership equity would be paid. Manager Jellings introduced the acting board of directors and complimented the producers; the A & E Dairy; the haulers; Marvin Peacock, and Darrell Ehrlich, director of Golden Guernsey, Inc., for their efforts on behalf of the Cooperative. Bob predicted pricing should remain stable and could rise slightly. He made no predictions concerning the outcome of the Federal Order hearings just completed at Des Moines, Iowa.

Following is the results of the election for the Board of Directors: Russell Wirt, Lewiston, Minn., president; Russell Bringe, Holman, Wis., secretary; Donald J. Forner, Chaska, Minn., treasurer; George Peterson, Wilson, Wis., Norbert Nuttelman, West Salem, Wis., Bruce Larson, Claremont, Minn., directors, and Frederick Molnau, Chaska, Minn., director-at-large.

President Wirt reported that district meetings had been held in each area. Hauling costs will continue to be a problem, but this was being equalized through net pay. He indicated Guernsey shippers were proud to send their supply to Anderson–Erickson and expressed their thanks for providing this fine market for GOLDEN GUERNSEY Milk Products.

Fred Feltman, Jr., Chaska, explained some of the research projects involving U.D.I.A. where he is a board member as well as serving on the Minnesota Dairy Promotion Board. He stated, "not one of the members of the Tri-State Guernsey Breeders' Cooperative had asked for a refund on their money." James Erickson, A & E Dairy, member of the Golden Guernsey, Inc. Committee, complimented the group and said he "hoped the relationship would be long and lasting."

The Tri-State Guernsey Producers Cooperative was formed to help reach a solution of the transportation problems arising from shipping milk a great distance. The Articles of Incorporation were signed March 19, 1975. Originally the Cooperative was to serve as the bargaining agent for the group, but as things developed it became apparent that steps should be taken to form a legally qualified Marketing Cooperative. This became a reality on September 1, 1975.

Figures reported during the last four months of the year indicated how successful the Cooperative operation is and they returned 100 percent of the patronage dividends to the membership.

37th Annual Meeting of the Purebred Dairy Cattle Association

THE 37TH ANNUAL Meeting of the Purebred Dairy Cattle Association was held recently in Columbus, Ohio with official representatives and staff members present from the six member organizations. Representatives and guests from related agricultural organizations also attended.

In his President's Address at the meeting, Bernard Monson stated, "As breeders of purebred dairy cattle, and particularly as elected and appointed leaders of purebred breeders, we must continually reassess our goals and priorities if we are to continue to most effectively support the industry we have helped to build." He further stated, "Let us accept that we may not have all the answers and continue leadership by cooperating with others equally as dedicated to dairy cattle improvement to seek our solutions."

A resolution was unanimously adopted to encourage all segments of the dairy industry to expend every effort to obtain a reinstatement of the

Officers of the Purebred Dairy Cattle Association, left to right: Irving Nichols, Peterborough, N. H., secretary-treasurer; Bernard Monson, Gowrie, Iowa, president 1975–1976, and Keith King, Oneida, Ill., vice-president 1975–1976 and elected president 1976–1977.

$1.5 million in the ARS-USDA Budget to continue the Dairy Herd Improvement program. Recommendations of the Herd Health Committee were also approved and included petitioning Secretary Butz for increased funding of the Brucellosis eradication and control program; support of the 20 point program adopted by Livestock Conservation Inc.; promotion for additional financial support of research on Leukosis; and encourage organized research for a practical test for the evaluation, control and eradication of Johnes disease.

In earlier sessions, NDHIA President Clyde Robison and Executive Secretary Richard Sechrist were invited to review and answer questions relative to the Verified Identification Program. The AI Committee heard a report from NAAB representatives on preliminary proposals for self-regulation of the AI industry through Certified Semen Services, Inc., a wholly owned subsidiary of NAAB.

New PDCA officers elected for the coming year are President, Keith King, Oneida, Ill.; Vice-President, W. Richard Brooks, Boulder, Colo.; and Secretary-Treasurer, Irving Nichols, Peterborough, New Hampshire.

Vernon T. Fisher

VERNON T. FISHER, Portersville, Pa., passed away January 13, after a short illness. He had been a director of the Pennsylvania Guernsey Breeders' Association from 1952 to 1955. He was a director of Agway and a former member of the Portersville School Authority. He was a member of the Oak Grove United Presbyterian Church.

He is survived by his wife, two daughters, and a son, Richard, who operates the Guernsey farm at Portersville; and two sisters.

SHOWS

Houston Livestock Show

Houston, Texas
February 27

Judge: Harold Kaeser

48 Head Shown

SENIOR CHAMPION BULL
Corporal Majestic Prince, Arnold Schraub, San Antonio

JUNIOR AND GRAND CHAMPION BULL
Hi Paul Tribute, Robert & Kenneth Griggs, Mustang, Okla.

SENIOR AND GRAND CHAMPION FEMALE
Mungles Jolly Melissa, Mungle's Guernsey Farms, Atoka, Okla.

JUNIOR CHAMPION FEMALE
Mungles Dukes Mandy, Robert & Kenneth Griggs

BULL CALF
Hi Paul Tribute, Robert & Kenneth Griggs

AGED BULL
Corporal Majestic Prince, Arnold Schraub

JUNIOR HEIFER CALF
Corporal Dons Rebecca, David Manley, Garland

JUNIOR YEARLING HEIFER
Mungles Factors Likable, Mungle's Guernsey Farms

SENIOR YEARLING HEIFER
(Not in Milk)
Mungles Royal Nance Bonnet, Mungle's Guernsey Farms

TWO-YEAR-OLD HEIFER
(Not in Milk)
Mungles Dukes Mandy, Robert & Kenneth Griggs

COW, 2 YEARS AND UNDER 3
(Including younger animals in milk)
Mungles Patriots Arlington, Mungle's Guernsey Farms

COW, 3 YEARS AND UNDER 4
John Potts Champion Vicky, Robert & Kenneth Griggs

COW, 4 YEARS AND UNDER 5
Mungles Jolly Melissa, Mungle's Guernsey Farms

AGED COW
Mills Farms Sabo Saturn Rosette, Robert & Kenneth Griggs

JUNIOR GET OF SIRE
Mungle's Guernsey Farms on get of Mungles Sabian Saturn

BREEDERS GET OF SIRE
Mungle's Guernsey Farms on get of Mungles Sabian Saturn

PRODUCE OF DAM
Mungle's Guernsey Farms on produce of Mungles Sabo Melissa

BEST THREE FEMALES
Mungle's Guernsey Farms

DAIRY HERD
Robert & Kenneth Griggs

PREMIER BREEDER
Mungle's Guernsey Farms

PREMIER EXHIBITOR
Robert & Kenneth Griggs

Louisiana State University Spring Livestock Junior Show

Baton Rouge, March 5

Judge: Dr. Dan Webb

85 Head Shown

SENIOR AND GRAND CHAMPION
Hi AM Tamera, Harvard Brian, E. Feliciana 4-H

JUNIOR CHAMPION
Benign Transfer Waukon Elida, Tony Hager, Ouachita 4-H

HEIFER CALF
(Born July 1 – Sept. 30, 1975)
Entry, Gregg Brian, E.B.R. 4-H

HEIFER CALF
(Born Apr. 1 – June 30, 1975)
Martens Christopher Betty, Stephen Borel, Calcasieu 4-H

HEIFER CALF
(Born Jan. 1 – Mar. 31, 1975)
Bermuda Valley Joyful, Tony Hager

HEIFER
(Born Oct. 1 – Dec. 31, 1974)
Kleinpeter Farms T Ora, Patricia Saltzman, Vermilion 4-H

HEIFER
(Born July 1 – Sept. 30, 1974)
Smith Dolly Transfer Slim, Sherry Smith, St. Helena 4-H

SENIOR YEARLING HEIFER
Benign Transfer Waukon Elida, Tony Hager

COW, 2 YEARS AND UNDER 3
Hi AM Tamera, Harvard Brian

COW, 3 AND 4 YEARS
Cus Gee Darimost Silver, Mark Slade, Ouachita 4-H

AGED COW
Lavon Farms Lo Jeneva, Leslie Matherne, Lafourche 4-H

BEST FITTED GUERNSEY
David Baxter, E.B.R. 4-H

Mrs. Elizabeth Sims

MRS. JOHN (Elizabeth) Sims, 53, Route 4, Shawano, Wis., died Friday, February 6. She was born May 11, 1922, the daughter of Mr. and Mrs. Frank Potter, New York City, New York.

She married John A. Sims, January 17, 1942 in New York. During their married life John and his wife Betty lived in Ohio where John worked as head of The American Jersey Cattle Club Pedigree and Star Bull Department. They also were in New York State during the time from 1946 to 1956 when John was connected with the New York G.B.A. as Field Representative and Assistant Business Manager. They were in Guelph, Ontario, Canada while John was manager for the Canadian Guernsey Breeders' Association, and in Iowa while John served on the staff of Iowa State University, Ames, and most recently in Shawano, Wisconsin.

Betty was a member of the United Methodist Church, Ames, and the Mary Greeley Hospital Auxiliary, Ames. She had been an advisor to the Animal Science Student Wives, Iowa State University.

Survivors include her husband, John, Shawano; two daughters, Cindabeth, Ames, and Vickie, a student at Iowa State; one brother, Frank Potter, Levittown, N. Y.; and two sisters, Emily Oriez, Garden City Park, N. Y., and Magdaline (Mrs. John E. Frank), Sound Beach, New York. One brother preceded her in death.

Burial was in Woodlawn Cemetery, Shawano, Wisconsin.

Herds Classified in Eastern New York

January 13 – 16, 1976

(William C. Cochran)

Owner	EX	VG	D	A	F	P	Total
Bitel, Frank J. & Helene Ancramdale		11	22	3			36
Coon Bros. Amenia		53	41	4			98
Fish, Louis W., Jr. Ancram		11	11				22
French, Hillis & Dale R. Troy		15	11	1			27
Hansen, Richard A. Cherry Valley		10	10				20
Morrison, Bernie & Family Millerton	1	17	13	1			32
New York State University Technical College Cobleskill		7	7				14
Peck, G. Harold Schuylerville		6	11	1			18
Peck, William H. Schuylerville	5	27	8				40
Prouty, Paul D. Fort Ann	1	11	8				20
Rymph, Ernest A. & Sons Greenwich		15	16	3			34
	7	183	158	13			361

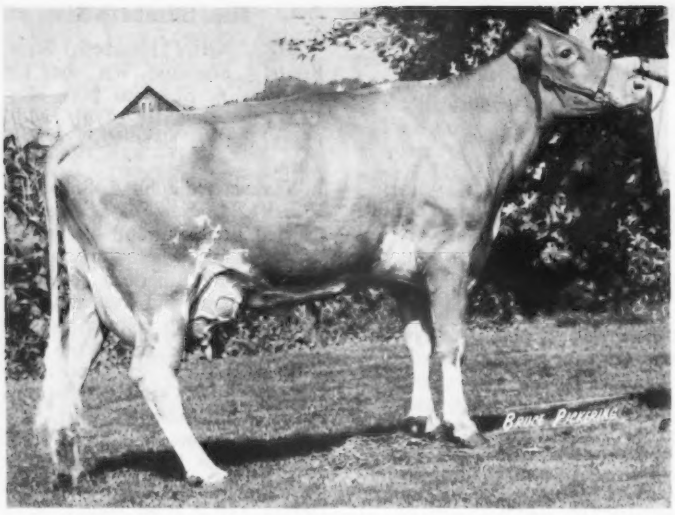

Yellow Creek Dear Fairy

***24,340–1,056–4-06DHIR–353–2x**

NATIONAL CLASS LEADER – 1ST MILK

YELLOW CREEK Dear Fairy (VG '75) bred by Oscar R. and Judy Ann Weaver, and owned by Oscar R. and Truman R. Weaver, Yellow Creek Farm, Goshen, Ind., is the new national class leader, 1st milk, with *24,340 lbs. milk, 1,056 lbs. fat, 4-06DHIR – 353 – 2x. She was a Gold Star Dam in 1974 and has a USDA Summary 1/76 of +1,021 lbs. milk, +46 lbs. fat, 36% repeatability. Her first two records were also class leading records, 18,220 – *984 – 2-04DHIR – 365 – 2x, 3rd for fat; *20,390 – *1,055 – 3-06DHIR – 365 – 2x, 8th for milk, 4th for fat.

She is sired by Yellow Creek Bft Dolphin, USDA Summary 1/76 – 30 daughters, 15 herds, average 11,858 lbs. milk, 570 lbs. fat, a Pred. Diff. of +396 lbs. milk, +22 lbs. fat, 57% rpt. "Dolphin" is by Mulhocaway Butterfat King Hal out of Noble D Dora, Excellent twice, Tarbell Trophy winner, 1969, 8 lactations total 183,990 lbs. milk, 9,090 lbs. fat.

She is out of Yellow Creek Queen Fairy, a daughter of Yellow Creek Bft Gypsy King, Gold Star Sire, 1965.

Sire: Yellow Creek Bft Dolphin
S.: Mulhocaway Butterfat King Hal
D.: Noble D Dora—GSD-74
Dam: Yellow Creek Queen Fair
S.: Yellow Creek Bft Gypsy King—GSS
D.: Yellow Creek Miss Fairy
Breeder: Oscar R. & Judy Ann Weaver, Goshen, Ind.
Owner: Oscar R. & Truman R. Weaver, Goshen, Ind.
Born: July 4, 1970. Calved: Feb. 3, 1975
Supervised by Purdue University, Lafayette, Ind.

GOLDEN CROWN RIVALS ROANAN
(GSD-74) (VG-75—86.5)
27680—1166—8-08—DHIR—365—2x
6th Milk Production
USDA 1/76, +1407M, +55F, 36% Rpt.

Sire: Beatrice Rival Lafayette
S.: High Meadows Jolly Lafayette—GS-74
D.: Sarival Rival Paulette
Dam: Golden Crown Nances Ruby
S.: Norgerts Royal Nance—GS-68
D.: Misty Meadow Promise Ruby
Breeder: Don Wyatt, Bakersfield, Calif.
Owner: Raymond Orisio, Tulare, Calif.
Born: July 7, 1966. Calved: Mar. 12, 1975
Supervised by University of California, Davis, Calif.

BEETCHENOW FARMS JERRYS JUDY
(VG-74—85.0)
20200—1007—4-07—DHIR—305—2x
8th Fat Production
USDA 1/76, +730M, +33F, 42% Rpt.
2nd Consecutive Class Leader Record

Sire: Lyrene Top Domino—GS-74
S.: Gayoso View Top Command—GS-68
D.: Lyrene Maestros Dora
Dam: Beetchenow Farms Judys Jerry
S.: Western Glow Darimost—GS-68
D.: Beetchenow Farms Prides Judy
Breeder: Edward K. Beetchenow, Monroe, Wash.
Owner: Rozelyn Farm, Lynden, Wash.
Born: Sept. 1, 1970. Calved: Apr. 1, 1975
Supervised by Washington State DHIA, Burlington, Wash.

Lone Palm Fortunes Bonnie Bea

***21,490–*912–1-11DHIR–365–2x**

NATIONAL CLASS LEADER –1ST MILK, 2ND FAT

Her Dam is Twice a Class Leader

LONE PALM Fortunes Bonnie Bea (VG '75–87.0) bred by George H. Clever, Tracy, Calif., and owned by George P. and Amelia Orisio, Lone Palm Farm, Tulare, Calif., is the new national class leader, 1st for milk and 2nd for fat, with 21,490 lbs. milk, 912 lbs. fat, 1-11DHIR – 365 – 2x.

She is by Grain Meadow D Fortune (Gold Star Sire '74) USDA Summary 5/75 – 203 daughters, 52 herds average 11,002 lbs. milk, 504 lbs. fat, a Pred. Diff. of +554 lbs. milk, +17 lbs. fat, 81% rpt., 98 classified average 84.1.

She is out of Cleverlands Darimost Berta Bea (VG–89.0) *20,380 – 851 – 3-03DHIR – 305 – 2x, national class leader 4th for milk; *22,290 – *1,039 – 4-04DHIR – 305 – 2x, national class leader 3rd for milk, 3rd for fat. "Berta Bea" is by Western Glow Darimost, AI Gold Star Sire. She is also the dam of Cleverlands Nances Berta Bea, a "Nance" with 18,310 – 830 – 2-06DHIR – 365 – 2x.

Sire: Grain Meadow D Fortune—GS-74
S.: Hermitage View Fore Destiny
D.: Grain Meadow V Flirt
Dam: Cleverlands Darimost Berta Bea
S.: Western Glow Darimost—GS-68
D.: Cleverlands Fames Berta
Breeder: George H. Clever, Tracy, Calif.
Owner: George P. & Amelia Orisio, Tulare, Calif.
Born: Feb. 1, 1973. Calved: Jan. 7, 1975
Supervised by University of California, Davis, Calif.

Beetchenow Farms Jerrys Judy

New Members

THE FOLLOWING Guernsey breeders have been accepted as members of The American Guernsey Cattle Club:

CONNECTICUT: William A. Apy, Jr., 165 Drum Hill Road, Wilton, recommended by Richard H. Merritt.

VERMONT: Dennis M. Bigelow, Royal Terrace Farms, R.F.D., Bethel, recommended by Donald A. Bigelow.

"When told I had cancer of the larynx, my reaction was: what good is a lawyer without a voice?"
Frank Purcell, Attorney

"That was nine years ago. In less than two months after the operation, I was back at work and talking. Today, I do everything I did before. Even try cases in court.

"All of this is thanks to early detection, effective treatment made possible through advances in cancer research, and an overpowering will to talk again. Not to mention the extremely beneficial voice training program offered by the American Cancer Society.

"I've won my battle. But the battle against cancer goes on. Please, have regular check-ups. And give to the American Cancer Society. We want to wipe out cancer in your lifetime."

American Cancer Society

This space contributed by the publisher.

NEW RESERVED PREFIXES

The herd prefixes listed below have recently been reserved for the exclusive use of the owner in naming his registered Guernseys.

PREFIX	RESERVED FOR
De Jan	Dennis Degering, Atwood, Kansas
Garylin	Gary William Preston, Mondovi, Wisconsin
Golden Boots	Harry Boots IV, Monticello, Iowa
Golden Dream	David E. Daniel, Bentonville, Arkansas
Golden Gusher	Golden Gusher Ltd., Kirklin, Indiana
Marshdale	Ida M. Marshall, Amston, Connecticut
Milk Well	William R. Hare, D.V.M., Romeo, Michigan
Pail O Gold	Harold D. Bays, Ingalls, Kansas
Shekawood	Shelley K. Woodard, Maize, Kansas
Windemere	David K Snook, Ottawa, Illinois
Wiscoy Valley View	John Waldo & Nancy Waldo Hargrove and John & Betty Waldo, Winona, Minnesota

A herd prefix, will be reserved upon request, providing the name has not been previously used by another breeder. Write the Herd Register Division and they will check and advise you if the prefix can be reserved.

Unless you reserve a prefix, you have no assurance it will not be used by someone else.

Robert A. Washburn

ROBERT A. WASHBURN, 73, Bethel, Vt., died March 6 at St. Lukes Hospital in Phoenix, Arizona. Services were held in Bethel at the United Church on March 10. Mr. and Mrs. Washburn had been visiting relatives in Phoenix this winter. He was born in Bethel, October 29, 1902 and spent almost his entire life in Bethel.

"Rob" owned and operated a dairy farm for more than 50 years. He was voted Outstanding Farmer of Vermont in 1974. He had also been a selectman and a director of the White River Valley Dairies Co-op. as well as a member of the Vermont Guernsey Breeders' Association for many years.

He is survived by his wife, Edna Parsons Washburn, two sons and five daughters. The two sons, Forrest and Glen, are both married and have been farming in partnership with their father for several years.

Started Testing

THE FOLLOWING Guernsey breeders have started their herds on Official Test:

DAIRY HERD IMPROVEMENT REGISTRY

Howard and Dennis Tyrrell, Oak Crest Farm, Route 1, Browerville, Minnesota 56438

Steven R. Winn, Winn Guernsey Farm, R.R. 2, Burlington, Kansas 66839.

Iowa State University, University Dairy Farm, 123 Kildee Hall, Iowa State University, Ames, Iowa 50011.

Tops in Washington DHIA

THE SIXTH HIGH HERD, regardless of breed, for herds with 101 to 200 cows for butterfat in Washington DHIA was Rozelyn Farm, Whatcom County, Lynden, 106 cows, 13,869 lbs. milk, 660 lbs. fat, 2x.

The tenth high herd, regardless of breed, for herds with 51 to 100 cows for butterfat was Western Glow Farms, Inc., Skagit County, Bow, 97 cows, 13,770 lbs. milk, 662 lbs. butterfat.

Other high Guernsey herds in Washington on DHIA were: Jay Lancaster, Sequim, 100 cows, 12,716 lbs. milk, 609 lbs. fat; Frank Messner, Brush Prairie, 30 cows, 12,700 lbs. milk, 587 lbs. fat; Meadowcharm Farm, Michael C. Harvey, Vancouver, 47 cows, 12,699 lbs. milk, 588 lbs. fat, all actual, all 2x.

Three Guernseys were among the high 10 for butterfat, 305 day – 2x milking for DHIA records completed between July 1, 1974 and June 30, 1975: Maxvales FJ Ditto, 25,335 – 1,126 – 7-0 (2nd), Maxvales FJ Carol, 25,345 – 1,031 – 6-11 (tied for 9th), owned by John and Albert McMonigle, Yelm; Denny Dale Dari Buddie, 20,176 – 1,081 – 7-09 (6th), owned by Albert Johnson, 1720 Britt Slough, Mount Vernon.

Willard Scheuring

WILLARD SCHEURING, Linden Lodge Guernsey Farm, Greenwood, Wis., died November 5, 1975. He became a member of The American Guernsey Cattle Club on April 5, 1965.

YOUNG SIRE IDENTIFICATION

The need for sampling more young sires in the Guernsey breed has been established. Early identification of prospective young sires for sampling is also essential.

As an aid in identifying prospective young sires, the Board of Directors, at the November 1971 meeting, authorized the screening of registration applications as submitted to identify young sires meeting certain requirements and such a list be published monthly for applications received for the preceding month.

The screening requirements for a young sire to appear on the list are: (a) his sire has a USDA Summary of a minimum of Plus 300 lbs. Predicted Difference for milk; (b) his maternal grandsire has a USDA Summary of a minimum of Plus 300 lbs. Predicted Difference for milk.

The files are then checked for the dams of the young sires on this list for official classification ratings, official records and USDA Cow Index. A young sire out of a dam with a MINUS Index is not listed.

Below is listed, in summary form, the (1) young sire's name; (2) birth date; (3) name and address of recording owner; (4) name of sire and summary; (5) name of dam and what information is available in the Club's files; (6) name of maternal grandsire and summary.

The list is intended merely for identification through basic information to aid interested parties and owners to communicate if desired. No attempt has been made to determine if the young sire is still alive or still owned by the recording owner at the time of listing. Interested parties should contact the owner for specific information or more detailed information. Where a dam is listed "no data available," this means no official data has been recorded in the Club's files, which means DHIA records may be available from the owner, or, the dam is a young cow not yet classified, or with a completed record in the files.

LISTING FROM FEBRUARY, 1976 APPLICATIONS

2 Wistar Sons

MARTINDALE NELLIES FOREMOST 589748 – Born 7/4/75
Reg. Owner: Homer Martin, Orrville, Ohio
S: Lyrene Myras Wistar PD +713M, +35F; 96% Rpt; 330 Cl daus avg 84.0 (10/74)
D: Yellow Creek Sweet Nellie – E (90.5–12/74); 2 Recs; USDA Cow Index +613M, +32F; 37% Rpt (9/75)
MGS: Yellow Creek C Successor PD +496M, +26F; 40% Rpt; 11 Cl daus avg 85.2 (5/74)

MARTINDALE FORTUNES FLASHER 589749 – Born 10/8/75
Reg. Owner: Homer Martin, Orrville, Ohio
D: Elhos M G Fortune – E (90.0–3/73); 3 Recs; USDA Cow Index +596M, +45F; 45% Rpt (9/75)
MGS: Yellow Creek S Fortune PD +913M, +67F; 96% Rpt; 352 Cl daus avg 83.7 (10/74)

2 P Leader Sons

SKYTOP DESIRES BUTCH 589757 – Born 8/23/75
Reg. Owner: David E. Sutton, Jasper, N.Y.
S: Villa Crest P Leader PD +481M, +28F; 84% Rpt; 66 Cl daus avg 85.1 (1/76)
D: High Meadows N Desire – USDA Cow Index +119M, -8F; 40% Rpt (9/75)
MGS: Norgerts Royal Nance PD +416M, -4 F; 99% Rpt; 3362 Cl daus avg 83.6 (10/74)

FAIRVIEW P LEADERS NATHAN 589760 – Born 10/18/75
Reg. Owner: Gerald W. Borgwardt, Manitowoc, Wis.
D: Fairview Distinctions Nettie – VG (86.0–10/74); USDA Cow Index +600M, +18F; 35% Rpt (9/75)
MGS: Roes MOR E Distinction PD +648M, +23F; 97% Rpt; 247 Cl daus avg 83.0 (1/76)

MIKEK FARMS HOLLIREXS JOE 589739 – Born 4/18/75
Reg. Owner: Steve Mikek & Sons, Saint Louis, Mich.
S: Welcome Flashs Hollirex PD +755M, +47F; 95% Rpt; 92 Cl daus avg 82.6 (1/76)
D: Mikek Farms Pamelas Dutchess – No data available.
MGS: Woodacres Emporer PD +310M, +11F; 98% Rpt; 363 Cl daus avg 83.9 (5/75)

PENN DEL MAVERICK NELSON 589758 – Born 8/14/75
Reg. Owner: Raymond F. & Louise A. Witmer, Willow Street, Pa.
S: Olympic View B Maverick PD +800M, +33F; 27% Rpt; 1 Cl dau avg 89.0 (1/76)
D: Naeflands Nibbs – VG (88.0–1/74); 9 Recs; USDA Cow Index +401M, +15F; 39% Rpt (9/75)
MGS: Naeflands Colbys Bonnie Prince PD +521M, +24F; 33% Rpt; 11 Cl daus avg 85.1 (10/74)

LUST ACRES MARYS MARVEL 589759 – Born 8/16/75
Reg. Owner: Edwin Lust & Son, Mitchellville, Iowa
S: Chenango Farm Gallant PD +369M, +19F; 37% Rpt; 21 Cl daus avg 83.3 (1/76)
D: Mays Dairymost Mary – VG (86.5–5/75); 1 Rec; USDA Cow Index +17M, +5F; 41% Rpt (4/75)
MGS: Western Glow Darimost PD +320M, +20F; 99% Rpt; 2802 Cl daus avg 84.6 (10/74)

SYL-VER RIDGE HORNETS MYSTERY 589764 – Born 12/24/74
Reg. Owner: Sylvester R. & Verlin E. Haarer, Shipshewana, Ind.
S: Clovelly Top Hornet PD +1187M, +30F; 83% Rpt; 36 Cl daus avg 86.6 (1/76)
D: Syl-Ver Ridge Sweet Monica – USDA Cow Index +591M, +21F; 28% Rpt (9/75)
MGS: Yellow Creek Sweet Spot PD +516M, +22F; 22% Rpt. (1/76)

SHAMROCK FORTUNE KNIGHT 589779 – Born 11/4/75
Reg. Owner: Shamrock Farms Company, Tucson, Ariz.
S: Grain Meadow D Fortune PD +554M, +17F; 81% Rpt; 98 Cl daus avg 84.1 (5/75)
D: Adohr Gleamboy Eloisa – VG (88.0–3/74); USDA Cow Index +369M, +16F; 32% Rpt (9/75)
MGS: Adohr Lafayette Gleamboy PD +357M, +9F; 41% Rpt; 30 Cl daus avg 84.7 (9/75)

QUAIL ROOST DIVIDEND SAPPHO 589788 – Born 5/30/75
Reg. Owner: George Watts Hill, Rougemont, N.C.
S: Attebroc Flash Dividend PD +788M, +29F; 58% Rpt; 13 Cl daus avg 82.9 (9/75)
D: Quail Roost Success Sapphire – VG (86.0–5/74); 2 Recs; USDA Cow Index +415M, +5F; 42% Rpt (9/75)
MGS: Hanover Hill Fame Success PD +632M, 0F; 97% Rpt; 269 Cl daus avg 84.3 (10/74)

HOLLOW VIEW F REGAL 589790 – Born 9/8/75
Reg. Owner: J. Scott Wolff, Quarryville, Pa.
S: Housleys Dari Fayvor PD +667M, +28F; 96% Rpt 136 Cl daus avg 84.3 (1/76)
D: Hollow View S Rita – USDA Cow Index +354M, +1F; 39% Rpt (9/75)
MGS: Hanover Hill Fame Success PD +632M, 0F; 97% Rpt; 269 Cl daus avg 84.3 (10/74)

Golden Gusher in Operation

GOLDEN GUSHER, Ltd. began operations recently near Kirklin, Indiana. Members of the corporation are John Hershman, Ed Hershman, Connie Miracle, and Tom Dunlap. Connie was manager and Tom, herdsman at the former Normandy Farm.

Golden Gusher is milking 150 head with a capacity of 200 cows. This makes it the second largest Guernsey herd in the state of Indiana. However, they have the largest herd under one roof of any breed in the entire state. After the initial problems and adjustments, things are moving ahead smoothly.

Chat . . .

MIKE LOVELESS, Cromwell, Ind., and John Cleland, Rochester, Ind., recently visited three Guernsey herds in Tennessee. They stopped at Lee Housley's, Lance's and Nolichuckey Farm.

Chat In Pictures

The above pictures were taken at the Lewis County 4-H Show, 1975. On the left, Vanitta Waterman with her first-prize fun class entry, "The Original Milk Shake," and on the right, Paula Waterman with third-prize winner, "Set Your Table With Dairy Products." The girls are daughters of Mr. and Mrs. Donald Waterman, Ju-Don's Guernsey Farm, Williamstown, Missouri.

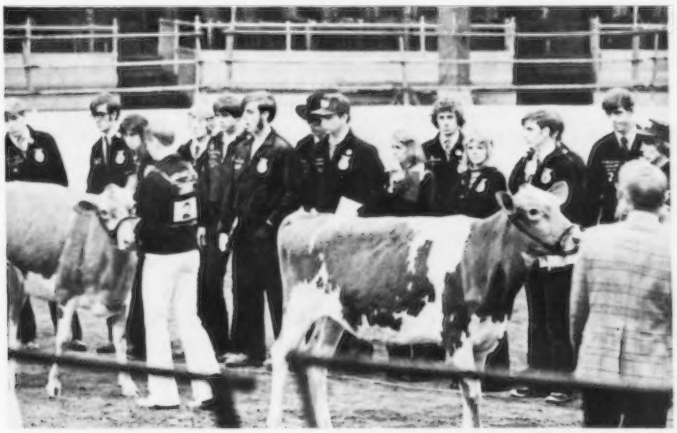

Competing in the dairy cattle judging competition at the 48th National FFA Convention, Kansas City, Mo., FFA members from 46 states placed nine classes of registered dairy cattle. Contestants were required to present to official judges one set of oral reasons. The winning team was the Minnesota State FFA Dairy Cattle judging team from Austin. The high scoring individual was Keith Spinks, Lincoln, Arkansas. The contest is a special project of the National FFA Foundation and is sponsored by Mid-America Dairymen, Inc. and Associated Milk Producers, Inc. Cattle are provided by the American Royal of Kansas City, Missouri.

Mr. and Mrs. Ray Miller and Kathy Miller, Austin, Minn., with Merton Sowerby, official classifier, at the time of their 1975 herd classification.

Lyrene Duke Grand, first place aged bull and senior and grand champion at World Dairy Expo, 1975. Left to right: Vicki Brugman, National Guernsey Queen, presenting the trophy sponsored by Minnesota Valley Breeders' Association to Neil Govin, Menomonie, Wis., exhibitor; Tom Govin at the halter, and Doreen Schwemmer, Wisconsin Guernsey Princess.

Coulee Country F Peg, first place three-year-old and senior and grand champion at World Dairy Expo, 1975. Left to right: Dr. John A. Sims, judge; Rodney Hetts, Fort Atkinson, Wis., presenting the Allen Hetts Trophy for grand champion to Frank Sivesind, Waukon, Iowa, owner and exhibitor; Charles Jansen, Willsburg, Iowa, at the halter; Leslie Peckham, AGCC Field Representative, Vicki Brugman, National Guernsey Queen, and Doreen Schwemmer, Fort Atkinson, Wisconsin State Guernsey Princess.

THIS DAIRY BUSINESS®

FLY CONTROL

Flies Can Cost You From $30 To $60 Per Cow In Lost Production!

According to USDA estimates, approximately 3.4 percent of total U.S. milk production each year is lost due to flies. During peak seasons, biting flies can squelch milk production by as much as 25%. The total cost in lost production is over $300 million dollars a year.

"Three basic steps can minimize these profit losses," says Dr. E. C. Loomis, University of California parasitologist. "The basics are: fly identification, sanitation and chemical control. These factors combined as a regular program are certain to help control flies."

Dr. Walter Gojmerac, University of Wisconsin extension entomologist, agrees. "Sanitation is one of the foremost parts of the program. It must begin early in the season, between April 1 and May 1. Manure, feed residues and other organic wastes should be removed weekly throughout the fly season," he says. Make certain that lots and loafing sheds have adequate drainage. Fill low spots with gravel or other fill.

Fly Identification

The major flies causing direct milk losses are: stable flies (37% of total fly losses), horn flies (32%), face flies (20%) and horse and deer flies (11%). Identifying these flies helps determine the insecticide to use and the best method of application.

STABLE FLY. Commonly called the biting housefly, the stable fly feeds on the animal with its body pointing head-first toward the sky. It often causes the most serious milk production losses and more than forty flies per cow are commonly found. This blood-sucking insect lays eggs in manure or decaying vegetation.

FACE FLY. The face fly, first discovered in New York in 1953, is now found in 35 northern states and is spreading southwest, particularly in Arizona and California. These parasites, which equal the size of house flies, have silver tint around their eyes and are found feeding on the cow's eyes, lips and nostrils. Although they don't feed on blood, these parasites are believed to be major spreaders of pinkeye.

HORN FLY. The horn fly, which is about 1/2 to 3/4 the size of the house fly, is a blood-sucking parasite that feeds around the horns and on the back, withers and belly of the dairy cow. It feeds on the animal with its body pointing head-first toward the ground and lays its eggs in fresh manure.

HORSE AND DEER FLIES. Horse and deer flies are also major summertime pests. Horseflies, which may be three times larger than house flies, inflict painful bites. The deer fly, which does not bite, is noted by its yellow body markings and accounts for milk losses due to its aggressive nature.

A Fly Control Program

A good fly control program should begin as soon as the season's first flies are identified. It will probably cost from $2 to $5 per head per year, but it is important to start early.

Iowa State University extension entomologist Dr. Jerry DeWitt says, "Chemical control should start when fly populations are so low they are difficult to find. Those flies you find in May will propogate many others for major problems in August. Stop a few hundred early in the year and you'll prevent thousands from ever being born."

Chemical control of house and stable flies is effective when surface sprays are used in calf sheds, loafing sheds, on the outside of other buildings and along the outside of feed troughs. Be careful not to incorporate surface sprays into dairy feeds or in areas where milk sanitation may be threatened.

Also useful in controlling the various types of flies are any one or a combination of backrubbers, dust bags, or direct spraying of the animals themselves.

Make certain that backrubbers are charged and that they, and dust bags, are placed where your animals will be assured a regular application. These areas could include loafing areas or

FLY KILLING ALONG FEEDBUNKS—One of the prime spots for fly breeding is along the outside of feedbunks where old feed becomes moist and molds. Clean these areas up regularly and avoid spraying into the feed. Be careful.

in doorways or aisles they use frequently.

Individual automatic spraying or fogging in relatively enclosed areas is also effective. These methods provide adequate horn fly control but face fly control may be effective for only a few days.

Know Your Insecticides

Just as there are different control methods for different flies, different insecticides have varying time lengths of effectiveness. For example, Vapona, is highly effective in reducing serious fly populations but retains its potency as a fly-killer for only a few days. On the other hand, Rabon's effectiveness will usually last 4-5 weeks. Ravap contains the quick-kill characteristic of Vapona and a long-term potency similar to Rabon. Therefore, where Vapona or Ravap may be necessary to get a fly population under immediate control, Rabon would provide constant, longer-lasting effectiveness.

Besides knowing the effectiveness of insecticides, it is also important to read the label and follow instructions. Don't exceed the rate of application suggested and observe the interval between application and slaughter. It's wise to keep a record of the insecticide used, its trade name, percentage of active ingredients, dilution, rate and date of application.

And once you have a regular fly control program started, keep in mind how to measure its effectiveness: *The value of fly control should be measured by the reduction of the live fly population, not by the number of dead flies.*

Other Information Available

Shell Chemical Company, one of the major manufacturers of ectoparasiticides, issued an 18-page booklet last fall summarizing the uses

CALF CASTLE

Introducing a great new fly control applicator

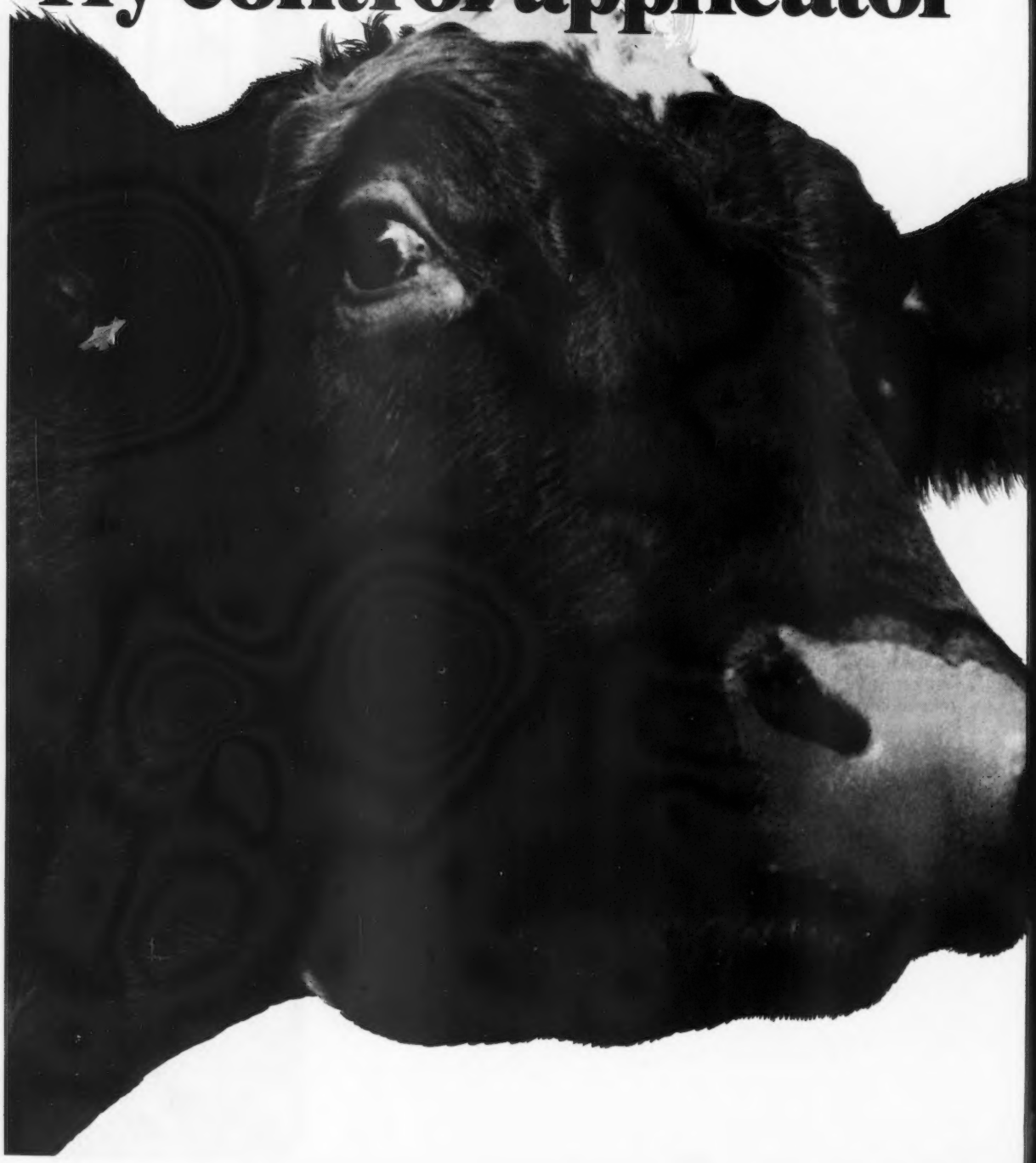

...and a great new fly control product. RABON® ORAL LARVICIDE

The only oral larvicide for lactating dairy cattle.

RABON® ORAL LARVICIDE. The only product that lets you make every cow in your dairy operation part of a pat fly control system.

Fed to dairy animals, RABON ORAL LARVICIDE passes through the digestive tract. It is fed throughout lactation.

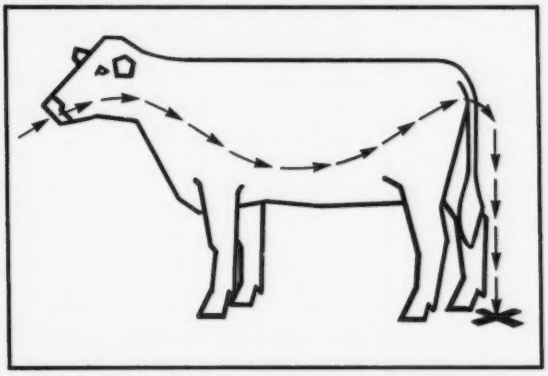

When passed in the manure, RABON ORAL LARVICIDE kills fly larvae. It controls populations of flies *before they ever sprout a wing* to pester your cattle, your community, or you.

Stops all four major flies.

Stable Fly. Horn Fly. Face Fly. House Fly. Only RABON ORAL LARVICIDE gets the drop on them all. And it keeps controlling until the manure pat is naturally uninhabitable to fly larvae. RABON ORAL LARVICIDE gives you lasting control, but doesn't harm beneficial insects that aid in manure breakdown.

Palatable & practical, too.

RABON ORAL LARVICIDE is extremely palatable. In fact, cattle have accepted RABON ORAL LARVICIDE at levels of up to 500 times the recommended dosage without special flavoring agents.

You don't need special equipment to put RABON ORAL LARVICIDE to work, either . . . cattle treat themselves.

A sound foundation for fly control.

For fly control this year, start feeding RABON ORAL LARVICIDE early this spring, before flies start to appear. Feed it throughout the fly season. Complete your program with good sanitation and supplemental fly control measures, where necessary.

Talk to your favorite feed dealer about RABON® ORAL LARVICIDE.

RABON ORAL LARVICIDE is available in a variety of feed products. Ask your feed dealer about supplying it in your favorite formulation.

SHELL ANIMAL HEALTH

Always read and follow label directions.

SHELL CHEMICAL COMPANY • Animal Health • San Ramon, CA 94583

Fly Control In Dairy Barns, Livestock Buildings, Feedlots

Coarse Sprays
For House and Stable Flies

RAVAP EMULSIFIABLE

RABON WETTABLE POWDER
(dilute to 1 or 2% with water)

CIOVAP EMULSIFIABLE*
(dilute to 1% with water)

Apply one gallon solution per 500-1000 sq. feet to walls, ceilings, posts, fences, under feed troughs or other fly gathering locations.

*Do not apply Ciovap in poultry houses.

For Fly Larvae

RAVAP EMULSIFIABLE

RABON WETTABLE POWDER

RABON EMULSIFIABLE
(dilute each to 1% with water)

Apply one gallon solution per every 100 square feet of manure area.

VAPONA EMULSIFIABLE
(dilute to .5% water)

apply 1-2 qts. solution to every 100 square feet of manure area.

Mist or Fog
For House and Stable Flies

VAPONA EMULSIFIABLE
(dilute to .5% water for mist, dilute to .5% with oil for fog)

Apply one quart solution per 8000 cubic feet. Controls gnats and mosquitos also.

VAPONA OIL BASE
(ready to use)

Apply 1 pt. per 8000 cubic feet. Do not fog buildings where animals have or will be exposed to Vapona application within 8 hours. Reduce air movement as much as possible

Resin Strips
For House and Stable Flies

VAPONA RESIN STRIP
(ready to use)

Hang one strip per every 1000 cubic feet. Replace every 4 months.
Kills gnats and mosquitos also.

For Direct Application On Cattle

Dust Bags
For Horn and Face Flies

RABON DUST
(ready to use)

Coarse Sprays
For Horn and Face Flies

CIOVAP EMULSIFIABLE

CIODRIN EMULSIFIABLE
(dilute to .5% or 1%)

.5% spray - 1-2 qts. solution per animal with high pressure sprayer not more than once per week.

1% coarse spray - 1-2 pts. per animal per week.

For Horn Flies Only

RABON WETTABLE POWDER

RABON EMULSIFIABLE
(Beef only)
(dilute to .35% with water)

Use 1/2 to 1 gallon spray per animal.

For House and Stable Flies

CIODRIN EMULSIFIABLE

CIOVAP EMULSIFIABLE
(dilute to .5% with water)

apply 1-2 qts. per animal.
Do not spray more than once per week.

Low Volume Sprays
For Horn and Face Flies

CIOVAP EMULSIFIABLE

CIODRIN EMULSIFIABLE
(mix to 1% with water)

Using a calibrated sprayer, apply 5 teaspoons of spray to face, 5-10 teaspoons to back and sides three times per week. One teaspoon of sugar per pint of spray may help.

Back Rubbers
For Horn and Face Flies

CIOVAP OIL BASE
(ready to use)

CIOVAP EMULSIFIABLE

CIODRIN EMULSIFIABLE
(Mixed as 1% solution with diesel fuel or approved oil base)

For Horn Flies Only

RABON EMULSIFIABLE
(Beef only)
(dilute to 1% with oil)

Mix with no. 2 diesel fuel or any approved back rubber base oil. Keep backrubber charged.

For Face Flies Only

RAVAP OIL BASE
(ready to use)
Allow one gallon per 20 feet of burlap or rope back-rubbers. No withholding period prior to slaughter.

Mist Sprays
For Horn and Face Flies

CIOVAP EMULSIFIABLE

CIODRIN EMULSIFIABLE

VAPONA EMULSIFIABLE
(dilute to 1%)

VAPONA OIL BASE
(ready to use)

Apply 1-2 oz. per animal daily with low pressure sprayer. Don't exceed 2 oz. daily.

For House and Stable Flies

CIODRIN EMULSIFIABLE
(dilute to 2% with water)

VAPONA EMULSIFIABLE

CIOVAP OIL BASE
(ready to use)

CIOVAP EMULSIFIABLE
(dilute to 1% with water)

VAPONA OIL BASE

apply 1-2 oz. per animal daily with special attention to legs.

of their various pest control products. It provides much useful information for the dairyman who is planning an insect control program. Several Shell products are mentioned in this article, and here is a bit more information about them: There are zero days withholding between application and slaughter with CIODRIN and RABON Insecticide formulations; one day with VAPONA Insecticide and combinations thereof when used on meat-producing animals. CIODRIN, VAPONA and RABON Insecticides are approved for use on lactating dairy cattle with zero days withholding between application and lactation.

One interesting new Shell product recently approved by EPA is RABON Oral Larvicide, which prevents the development of face, horn, stable and houseflies in the manure of treated cattle. It is fed directly to beef or lactating dairy cattle and can be mixed into a variety of feed products including complete feeds, mineral premixes and supplements.

Other effective control methods utilize poisoned baits, traps and electric fly zappers. One interesting new product has been announced by Thuron Industries, Inc. of Dallas, Texas, marketed under the name of Starbar Super Golden Malrin. The formula contains a chemical called Muscamone which is "the provocative equivalent of Chanel No. 5 to eager gentlemen flies." It is a synthetic reproduction of the substance that female flies create in their bodies and emit to attract males. It is said to increase the fly-kill from poisoned bait many times over as it sets up a natural, but lethal, chain reaction. The male is lured to the scent through its basic instinct to mate, the female in turn is drawn to the male, and both remain in the treated area feeding on insecticide treated bait.

Dilution Table

CIODRIN Emulsifiable	1 gal.	12 gal. water	1.0%
CIOVAP Emulsifiable	1 gal.	16 gal. oil	1.0%
RABON(R) 24% Emulsifiable	1 gal.	75 gal. water	0.35%
RAVAP(R) Emulsifiable	1 gal. 1 gal.	25 gal. water 24 gal. oil	1.0% 1.0%
RABON(R) Wettable Powder	4 lbs.	25 gal. water	1.0%
VAPONA(R) Emulsifiable	1 gal. 1 gal.	24 gal. water 28 gal. oil	1.0% 1.0%

Anchor Laboratories, another leading manufacturer, has announced a new dry bait formula fly control product for dairy farmers called Time Release Fly Bait. The product contains special attractants formulated into decoy pellets which lure flies to the toxicant. It is said to have greatly increased kill power and to remain effective up to 7 days after application.

Last year THIS DAIRY BUSINESS published an article about killing flies electrically. The insects are attracted to the electrocuting units by "black-light" tubes. The system works 24 hours a day without sprays, odors or chemical hazards. The units are wired into standard 110/120 volt 60 cycle lines and require a maximum of 100 watts of power. Maximum control is achieved when units are spaced not more than 40 feet apart.

Dow Chemical Co. manufactures a pour-on insecticide for control of hornflies which they market under the name of Korlan 2. It has been approved by EPA for hornfly control on beef and non-lactating dairy cattle. Diluted to a five percent solution using four parts of water and one part of Korlan, the solution is poured along the animal's backline at a rate of one fluid ounce per 100 pounds of body weight using no more than eight ounces per animal. A single application will control hornflies for three weeks. It is available from local farm supply stores in ½ and 1 gallon containers.

Information for this article was gleaned from material supplied by manufacturers of insect control chemicals and electrocution devices. All offer free additional information about their products which can be obtained through our reader service department.

One other aspect of insect control not touched upon here will be covered briefly in an early issue...the problem of internal parasites common to almost every dairy farm, and how these can be controlled. ☐

Information for Dairymen

For further information on products advertised in THIS DAIRY BUSINESS or mentioned in this feature story on fly control, direct from the manufacturer, we suggest that you use the handy Reader Service Coupon on this page. Just circle the number on the coupon we have assigned to the product or items which interest you, mail it to Dairy Breed Group, Lacona, N.Y. 13083, and we will forward your request to the appropriate address.

Key to Reader Service Coupon.

1976 Summary of Uses for Shell Ectoparasiticides 101
Buster the Duster (Shell) 102
Rabon Oral Larvicide (Shell) .. 103
Starbar Super Golden Malrin (Thuron Industries) 104
Time Release Fly Bait (Anchor Labs) 105
Electric Fly Control System (Gardner Mfg. Co.) 106
Milk Filters (Filters Inc.) 107
Feeders for cows, heifers, calves (Nelson-Dykes) 108
Korlan 2 (Dow) 109
Calf Castle (Star-Agri) 110

BIG SAVINGS ON MILK FILTERS
You use them every day. Why not buy them by the case at big savings. BOB, Kendall, and Rapid-Flo brands.
FREE STAINLESS STEEL DISPENSER with initial purchase of BOB Inline Socks.
Write for low, low prepaid prices.
FILTERS, INC., Box 9101, Canton, Oh. 44711

Master Saver FEEDER
U.S. Patent No. 2,768,607

FOR HAY OR ENSILAGE
CUTS FEED COSTS
Model #15 15 ft. Long $133.00
FREIGHT PREPAID
(Except Alaska, Hawaii and Foreign Countries)
FEEDS 24 HEAD
• PERMANENT
• ALL METAL CONSTRUCTION
• SHIPPED KNOCKED DOWN
• EASY TO MOVE AND RE ASSEMBLE
CALF FEEDER
FEEDS 18 HEAD
Model #10 8'2" Long $80.00
Order Direct at Wholesale or Write for Free Illustrated Folder
NELSON-DYKES CO., Inc.
4071 Shilling Way
DALLAS, TEXAS 75237

76:05

INFORMATION FOR DAIRYMEN

For more information about products advertised in *THIS DAIRY BUSINESS* section and those mentioned in the *WHAT'S NEW* column, just circle appropriate item numbers below and mail to us. Requested information will come direct to you.

101	102	103	104	105	106
107	108	109	110	111	112

NAME _____

ROUTE or BOX # _____

CITY _____ STATE _____ ZIP _____

☐ Owner ☐ Manager ☐ Herdsman ☐ Student

☐ Other: _____

Number of cows milking: _____

Today's date: _____

CLIP OUT & MAIL TO: Dairy Breed Group, Lacona, NY 13083

AGRI-GRAPHIC SERVICES
"The Picture People"

DANNY WEAVER
Cary, Ill. 60013
312–639-2515

JIM MILLER
Columbiana, Ohio 44408
216–482-4956

KATHY DeBRUIN
Cary, Ill. 60013
312–639-2515

BRUCE PICKERING
Oakville, Ontario
416–845-6749

MAGGIE MURPHY
Tully, N. Y. 13159
315–696-8763

Toles Photography
Cobleskill, N.Y. 12043
– Quality Livestock Photography
– Prints from Strohmeyer & Carpenter and Toles originals.
A Complete Photographic Service
Phone (518) 234-7151

If it's Cows
and you want to **Start, Stop** or **Stay** — call me — perhaps I can help you.
MORT WOODS
202 Woods Lane Ardmore, Okla.
Tel. 405–223-7718 73401
"on the Sunny Side of the Arbuckles"

CBR

CBR OVA TRANSPLANTS, INC.
Route One, Box 176
Fennimore, Wisconsin 53809
SURGICAL AND NON-SURGICAL OVA COLLECTIONS

Use ova transplants to increase your genetically superior animals. Surgical and non-surgical ova collections offered. Large Holstein heifer recipients used. $1250.00 per pregnant recipient. Visitors and inquiries welcome.

PHONE: (608) 822-6770

C.L. Eilts, D.V.M. B.A. Friesen, D.V.M.
Randall P. Winch

Chat . . .

RAY SCHOOLEY, who joined the staff of the American Jersey Cattle Club in 1967 is leaving his position on July 31, 1976. He and his wife, Margaret, want to give their two sons the advantages of farm life. They have leased a dairy setup at Mulvane, near Wichita, Kansas.

Ray has contributed much to breed improvement and American Jersey Cattle Club management. His expertise has meant a great deal to the records department, data processing, classification, Genetic Recovery, TPE, accounting and their insurance and pension programs.

KENNETH W. LOCKE, Route 4, Box 10, West Brattleboro, Vermont 05301, has written he has the first five volumes of the Performance Register – summarizing performance data from 1898–1952 and would make them available. Anyone interested can write to Mr. Locke at the above address.

GOLD STAR BREEDER FOR THE 5th TIME IN 1975

37 DHIR records averaged 13087 lbs. milk, 4.8%, 623 lbs. fat, ME–305–2x, 37 classified average 84.5

1975 State Production Leaders

	AGE	MILK	FAT	
Crown Stone W Annette	3-06	14600	637–305–2x	1st M
	ME–305–2x	15622	656	1st F
Crown Stone W Anabell	3-04	13680	715–305–2x	1st F
	ME–305–2x	14911	743	
*Crown Stone Princes Tiptop	6-04	16390	820–305–2x	1st F

Other Cows To Make Records During 1975

Crown Stone Dari Wilda	5-08	15310	695–305–2x
Crown Stone Billy Amy	4-10	14610	573–305–2x
**Crown Stone Emory Betsy	2-07	13260	715–305–2x
Crown Stone Aces Ballad	3-03	15200	695–305–2x
Crown Stone Andys Bobbie	3-02	14140	594–303–2x
Crown Stone Dora Chris	2-00	12230	531–305–2x

*A maternal brother to "Tiptop" by "Hollirex" – Born 4/26/75 available.

**A "Prince" out of "Betsy" – Born 7/16/75 available.

Write for list of available bull calves out of high-producing, high-classifying cows that helped us gain GOLD STAR BREEDER recognition for the 5th TIME.

Seth K. Schnebly Family
R. 1, Clear Spring, Md. 21722
Tel. 842-2525

CROWN STONE FARM
10 miles N. W. of Hagerstown on Route 494.

PLAN TO ATTEND

Land of Lincoln Guernsey Classic

Saturday, June 19, Malaboo-Way Guernsey Farm, Normal, Ill.

SELLING 50 HEAD – Choice Midwest Selections

2 Examples of Selections in Sale

Her daughter by "Dari Fayvor" in Sale

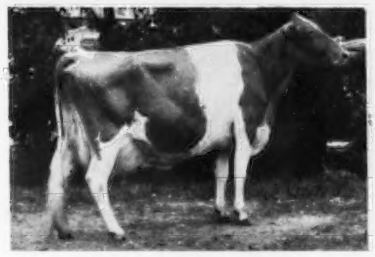

Indian Lore Billy Queenly
Excellent 1973, 1974
15840–695–2-10DHIR–305–2x
Topped the 1972 National Convention Sale for $4,500.
Consigned by Wern Farms, Waukesha, Wisconsin.

Her daughter by "Corporal" In Sale

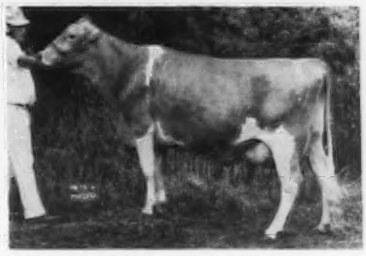

Win Meadow D Melba
Very Good 88.5
17120–800–5-07DHIR–365–2x
Consigned by Rae-Mar Guernsey Farm, Elkader, Iowa.

50 Head of Top bred heifers, young cows, highly proven foundation matrons, 2 senior heifer calves, 2 senior yearlings, and a young sire prospect.

SALE SELECTIONS – Consignments from 6 Midwest States

From Kentucky–Barney Hornback, Elizabethtown, consigned 2 bred heifers, a "Corporal" and a "Prince Duke."

From Missouri–Bob and Kevin Cary, Canton, consigned a pair of 3-year-olds "Fame Success" and "May Rose Prince" granddaughters.
Gail Sneeden, Ewing, consigned a fresh 2-year-old "Prince Don."
Preusser Bros., Jackson, consigned a Prestdale F Artic 4-year-old daughter and a bred heifer due at sale time.
Clem and Charles Schabbing, Cape Girardeau, let go of a "Darimost" 4-year-old cow that will be fresh by sale time.

From Iowa–Ben Crocker and family, Belmond, consigned a Dutch Mill Champion Future daughter that shows as a Senior Yearling.
Dick Troester and family, Elkader, consigned a pair of bred heifers, a "Corporal" and a "Dari Fayvor."

From Indiana–Daniel W. Baker and family, Middletown, consigned a pair of "May Rose Prince" bred heifers that will be fresh by sale time.
Julius and Dan Mithoefer and family, Indianapolis, have consigned a produce that will show.
Maurice and Gary Lipply, Silver Lake, have consigned a pair of cows a "Prince Duke" and a "Financier."

From Wisconsin– Donald Burton and Son, Eagle, consigned a VG–89 "May Rose Prince" and a beautifully uddered "Polly Nance."
Dr. Mertz & Lynn Torrey, Bristol, consigned a headliner Housleys J Champion and a fresh Peck cow.
Lester Lurvey and Sons, Baraboo, consigned a fancy "Polly Nance" 3-year-old.
August Schuth, Fort Atkinson, is sending 3 head, a "P Leader" bred heifer due in August, a fresh 2-year-old daughter of Rozelyn Memory V Fame, and a fresh 2-year-old "Lancer" daughter.
Chester and Barbara Williams, Waukesha, consigned their best, a "Dari Fayvor" bred heifer out of the Excellent Queenly cow due to "Top Hornet" in August and a "Financier" due in August to "Top Hornet."
Ed Boeing, Richland Center, is sending a July 3 senior heifer calf that will show and a 2-year-old cow.
Gene Burlingham, Palmyra, has consigned an "Ambassador" daughter (fresh) and a bred heifer.
Roy E. Jacobs and Sons, Sparta, has consigned a bred heifer due July 1st to "Dari Fayvor."

From Illinois– Roger Hartmann, Red Bud, consigns a pair of fresh 2-year-olds, a "Darimost" and a "Domino." Also, a "Top Hornet" young sire prospect.
John Ruth, Edwardsville, consigns a fresh 3-year-old "Champion Chum" out of a Housleys J Champion
W. J. Latch, Sumner, consigns a VG–87.5 Housleys J. Champion that will show.
Mohr Bros., Normal, consigns a 3-year-old "Darimost," 2-08–16249–801–349days.
Myron and Mark Erdman, Chenoa, consigns a 3-year-old Pine Vista Progress, 2-07–15250–709–330days.
Orie Roeschley and Sons, Flanagan, consigns 2 bred heifers, a "Dexter" and a "Prince," 1st Junior Yearling, Ill. State Fair, 1975.
Dean Doty, St. Charles, consigned a fresh "Wistar" and an Excellent "King Hal" due July 2nd.
Dana Stewart, Princeville, consigned a tall 2-year-old "Colby Pride" and a "Darimost."
Charles Maule, Princeville, a fresh 2-year-old "Dari Fayvor" out of a "Darimost."
Roger Laesch, Bloomington, consigns a "May Rose Prince" bred heifer out of an Excellent "J Champion" due July 14 to "Top Hornet" and a VG "J Champion."
Rich and Greg Muehling, Cissna Park, consigned 3 head, a fresh "Prince Duke," a bred "Deacon" fresh before sale time, and a "May Rose Prince" senior heifer calf.
Oscar and Marion Behling, St. Charles, consigned 3 head, a bred heifer and 2 fresh cows.
Audrey D. Wagner, Marissa, consigned a VG–88.5 Rozelyn Memory V Fame, milking 72.1 lbs. per day and a fresh 3-year-old "Prince Duke" that stands 58 inches tall.

Bring a neighbor to see these consignments from the Midwest ! ! !

The Guernsey Breeders' from the Midwest have consigned their "Very Best" to make this a Top Midwest Sale. MARK YOUR CALENDAR! Select your foundation stock, add new blood to your herd, fill your milk can and your show herd!

For More Information and Sale Catalogs Contact–The Illinois Guernsey Breeders Association

Audrey D. Wagner–Sale Chairman
Route 1, Marissa, Illinois 62257
Phone (618) 295-2992

Wayne Mohr, Secretary
Route 1, Box 64
Normal, Illinois 61761
Phone (309) 452-4197

One Of Our Blue Ribbon Heifer Calves That Did Well On The 1975 Show Circuit

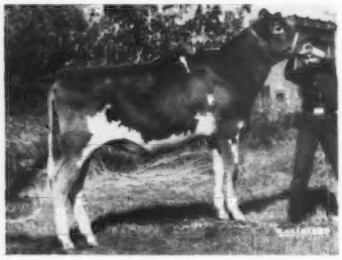

PINNACLE MOUNTAIN D D FEENA
Born 8/2/74
Purchased from Sherman A. Young, Abercorn, Quebec, Canada

First Senior Calf–
IOWA STATE FAIR
SOUTH DAKOTA STATE FAIR
ALL-IOWA FAIR
BREMER CO. FAIR
IOWA DISTRICT 5
Junior Champion, So. Dakota State Fair; Reserve Junior Champion, All-Iowa State Fair, Iowa District 5 Show.

We are consigning a member of our 1975 show string to the Land-Of-Lincoln Guernsey Classic, June 19.

DUTCH MILL FUTURES TESS
Born July 3, 1974
Bred April 1, 1976 to Housleys Dari Fayvor
1st Senior Calf, Butler Co. Fair, 1975.
1st Reserve Jr. Champion, Wright Co. Fair, 1975
3rd South Dakota State Fair, 1975.
Also at South Dakota she was member of 1st Jr. Get.
1st in Jr. Show, 2nd open Show (beaten by heifer pictured above), Iowa District 5 Show, 1975.
Sire: **Dutch Mill Champions Future,** a son of Goin Farms Fern.
His first daughters are fresh and milking well.
Dam: **Dutch Mill Falcons Trisha (VG–86.0)**
9830–500–2-07DHIR–304–2x
9920–503–3-07DHIR–305–2x
10017–509–3-07DHIR–311–2x, Inc.

CROCKER'S GUERNSEYS

Route 1, Belmond, Iowa 50421
The Crocker Family, Ben, Mona, Phil, Anne, Kathy
Days: Phone 515–853-2261 (Office) – Nights: Phone 515–444-5317 (Home)

This Very Good – Excellent Rear Uddered Cow Is Due In April To Lyrene Myras Wistar, AI Gold Star Sire

IF IT'S A BULL WE WILL SHARE HIM!

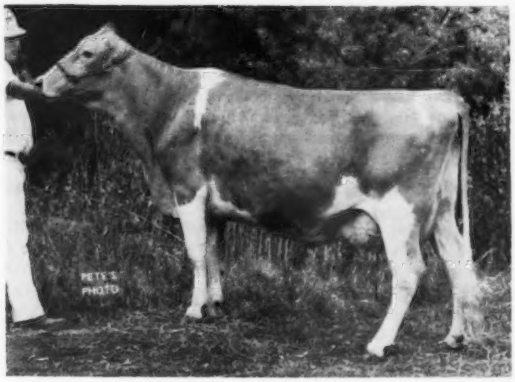

WIN MEADOW D MELBA (VG 3 Times – 88.5)
Excellent in stature, fore udder, rump, chest and body, 1973 – VG–89.0. Excellent dairy character, rear udder, 1975.
12200–585–4-06DHIR–305–2x
14080–696–4-06DHIA–373–2x
On retest as a 5-year-old 17120 lbs. milk, 800 lbs. fat, 365 days–2x, incomplete.

First place 2-Year-Old, Arkansas, 1972, second 3-Year-Old, 2nd Best Uddered 3-Year-Old, Iowa State Fair, 1973. First 3-Year-Old, First Uddered 3-Year-Old, Reserve Senior and Reserve Grand Champion, All-Iowa Fair, District 1 Show, 1973. Second 4-Year-Old, 2nd Best Uddered 4-Year-Old, All-Iowa, 1974. First Fayette Co., 2nd Blue Ribbon Show as an Aged Cow, 1975. **Her dam is by Mulhocaway Butterfat Dispatch. Her "Leader" son goes to Richard Sampson, Colesburg, Iowa.** Her heifer by Applebrook Fames Corporal, AI Gold Star Sire, is consigned to the Land-Of-Lincoln Sale, June 19. Due in October to Rae-Mar King Hals Prestige, a son of Rae-Mar Mars Petunia (VG 6 times), lifetime production 150,000 lbs. milk. His full sister is VG 3 times with 88,000 in 5 lactations. Also consigned to Land-Of-Lincoln Sale, Malaboo Way Guernsey Farm, Normal, Ill., June 19–**RAE-MAR FAYVORS RHODET,** born September 23, 1973. A "Dari Fayvor" out of a VG–86.5 daughter of Lyrene May Rose Prince with 16490 – 759 – 4-02DHIR – 305 – 2x, 1975 State Production Leader for milk; 17680 – 833 – 4-02DHIA – 355 – 2x.

DHIA Rolling Herd Average 13525M – 644F, January, 1976

RAE-MAR GUERNSEY FARMS

Dick, Kay, Misty and Madonna Troester, Owners — **R.R. 1, Elkader, Iowa 52043**
Tel. (319) 245-1009 — *VISITORS WELCOME* — **5½ miles southeast of Elkader**

OUR ALL WISCONSIN AGED COW, 1975

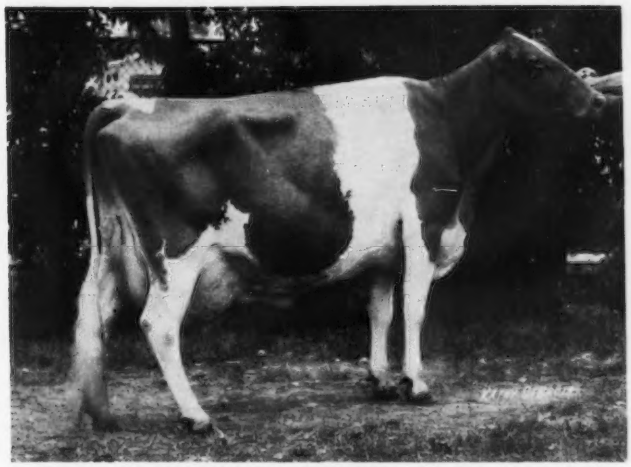

INDIAN LORE BILLY QUEENLY (E '73, '74–91.0)
12490–547–3-10DHIR–267–2x
15840–695–2-10DHIR–305–2x

On retest at 6 DHIR, Predicted at 16,600 lbs. milk, Reserve Grand Champion Michigan State Show, Ionia, 1975. 5th in a class of 35 four-year-olds, National, 1972. First Aged Cow, Reserve Senior and Reserve Grand Champion, Wisconsin State Fair, 1975.

Selling . . . In The LAND-OF-LINCOLN GUERNSEY CLASSIC, Malaboo Way Guernsey Farm, Normal, Illinois

A Daughter Of "QUEENLY" – pictured above.

WERNS D FAYVOR QUEENLY, born 2/2/74

Sire: Housleys Dari Fayvor, USDA Summary 1/76–616 daughters, 275 herds, **A Pred. Diff. of +667 lbs. milk,** +28 lbs. fat, 96% rpt., 136 classified average 84.3. **She is due in August to Clovelly Top Hornet.**

WISCONSIN STATE PRODUCTION LEADER

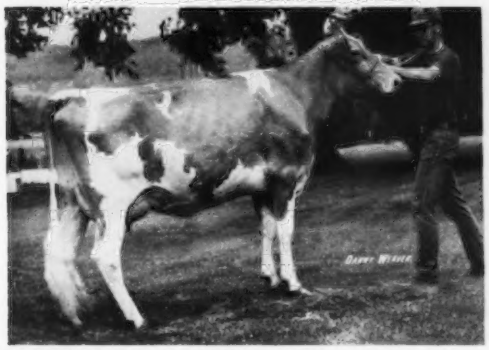

MESSIXS M C CANDICE (VG–89 at 2 Years)

14010–753–2-04DHIR–305–2x
16671–873–ME–305–2x — **STATE LEADER – 1st FAT, 1975**

15300–799–3-04DHIR–305–2x
16983–862–ME–305–2x — **STATE LEADER – 1st FAT, 1975**

Sire: Woodacres Master Chief, AI Gold Star Sire
Dam: Messixs D Cissy (E 3 Times–93.0)
14750–818–6-02DHIR–305–2x
15650–819–7-01DHIR–305–2x

"CANDICE" was due April 29, 1976 to Eber Lea Farms Winston, USDA Summary 1/76–191 daughters, 100 herds, **a Pred. Diff. of +522 lbs. MILK,** +18 lbs. fat, 89% rpt. **IF IT'S A BULL – HE IS FOR SALE!**

Also For Sale . . . A TOP HORNET SON – Born 8/17/75 – Out of ROSEWOOD FIN LADYBIRD (VG), 16330 – 817 – 3-05DHIR – 305 – 2x. This calf is a good one, he is by Clovelly Top Hornet, USDA Summary 1/76–113 daughters, 60 herds, **a Pred. Diff. of +1187 lbs. milk,** +30 lbs. fat, 83% rpt., 36 classified average 86.6.

1848 5 Generations of Wisconsin Dairy Farmers 1976

Chester and Barbara Williams, Owners
Route 1, Waukesha, Wisconsin 53186
Phone 414–547-3377

WERN FARMS

CONSIGNED . . . **To The LAND-OF-LINCOLN GUERNSEY CLASSIC, Malaboo Way Guernsey Farm, Normal, Illinois, SATURDAY, JUNE 19, 1976**

FAMILY ACRES CONSIGNS–
A Champion Daughter Of This Excellent Cow

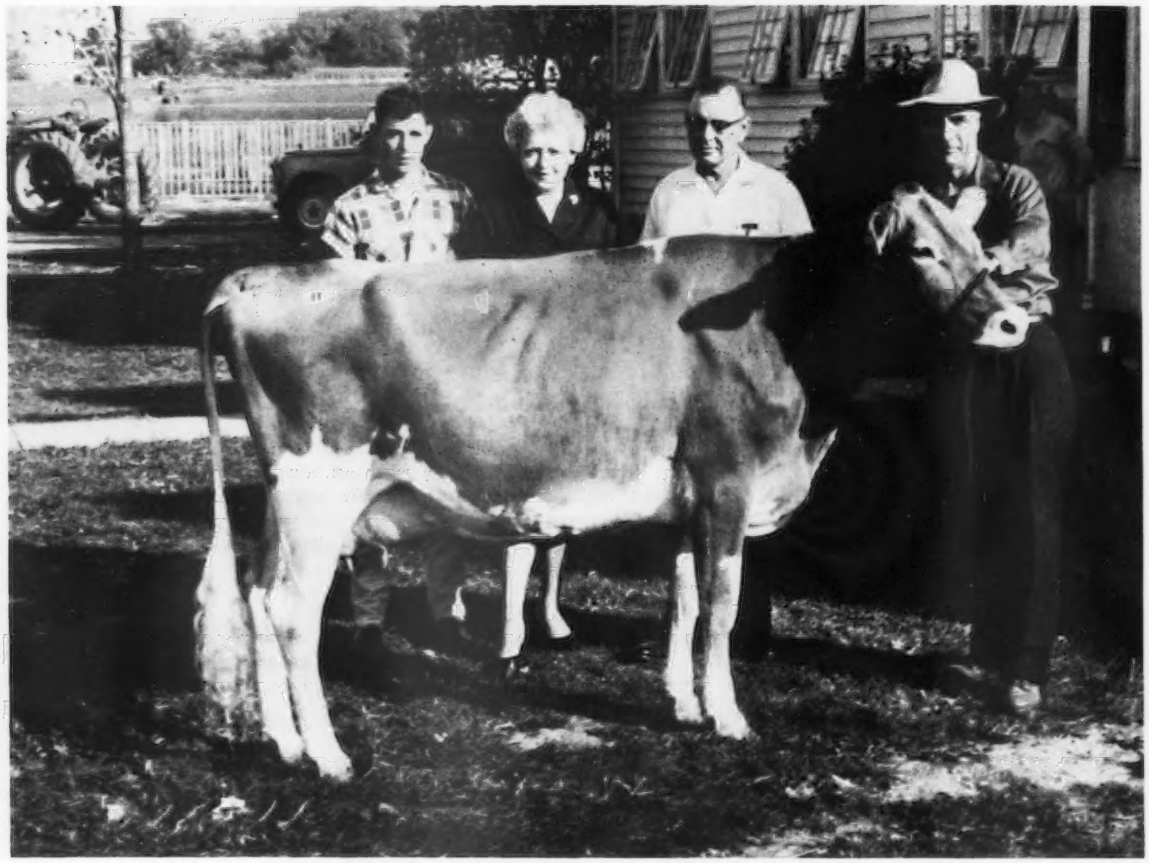

FOREMOST HAPPY J ROSE – Excellent 5 Times
Purchased in the 1962 Green Meadow Sale for $2,700
11410–520–Jr2DHIR–305–2x
13070–602–Jr3DHIR–305–2x
14580–663–Jr4DHIR–305–2x
12830–590–5DHIR–305–2x
12310–584–6DHIR–301–2x
Her daughter in the sale – A daughter of Housleys J Champion
TORREY FARM J C ROSE, Born 12/4/71
Due in May to Clovelly Top Hornet
If she has a heifer calf by "Top Hornet," she will also be in the sale.

Dr. Earl Merz, Family Acres is giving 10% off the selling price to any 4-H or FFA purchaser.

TORREY FARM CONSIGNS –

PECKS GALLANT ILA (VG–87.0)
Born August 22, 1967. Due in June to Western Glow Dari Financier
USDA Summary 1/76–63 daughters, 21 herds, a Pred. Diff. of +104 lbs. milk, +7 lbs. fat, 65% rpt., 16 classified average 83.8. A son of Willow Spring Financier out of a Darimost daughter from the great "Duchess" family. **"ILA" has records up to 15,000 lbs. milk, 700 lbs. fat.**

FAMILY ACRES

Dr. Earl Merz, Owner
Lynn R. Torrey and Family, Mgr.
Bristol, Wisconsin 53104

TORREY GUERNSEYS

1½ miles west of I-94 on 60th St.
Lynn R. and Donna J. Torrey, Owners
Route 1, Box 196
Bristol, Wisconsin 53104
Phone 414–857-2221

We Congratulate

LeRoy Klimpke Family, Forest Home Farms, Route 2, Athens, Wisconsin On The Purchase Of These Two "Master Chief" Daughters.

1973 RESERVE ALL-AMERICAN JUNIOR YEARLING

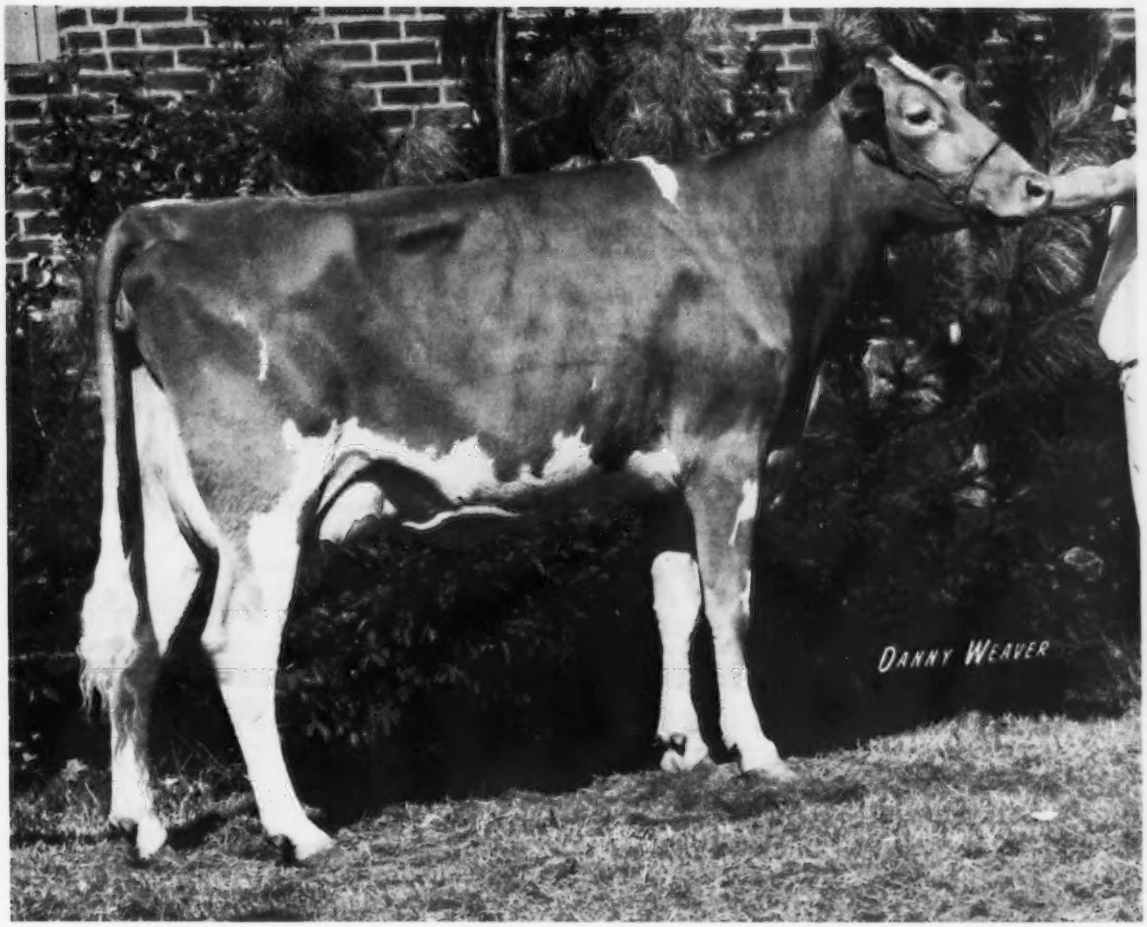

MESSIX M C RUBY

First Junior Yearling, Maryland State Fair and National Guernsey Show, 1973. Reserve Junior Champion, Maryland State Fair, 1973. RESERVE ALL-AMERICAN JUNIOR YEARLING, 1973.
First 2-Year-Old, Maryland State Fair, 1974. First Junior 2-Year-Old, Pennsylvania All-American, 1974. Ninth 2-Year-Old, National Guernsey Show, Columbus, 1974. SENIOR AND GRAND CHAMPION, MARYLAND STATE FAIR, 1974. RESERVE SENIOR AND RESERVE GRAND CHAMPION, PENNSYLVANIA ALL-AMERICAN, 1974.
A daughter of Woodacres Master Chief. Due in June to Clovelly Top Hornet.

Another "MASTER CHIEF" . . . Also selected by the LeRoy Klimpke Family.

NORREN MC PRUDENCE . . . Born November 4, 1972

Calved in November 1975 to the service of Eber Lea Farms Winston, Gold Star Sire. She is by **Woodacres Master Chief** out of a daughter of Chedco Bonanzas King, Gold Star Sire, that is out of a daughter of Lyrene May Rose Prince, Gold Star Sire.

FAMILY ACRES

Dr. Earl Merz, Owner
Lynn R. Torrey and Family, Mgr.
Bristol, Wisconsin 53104

WERN FARMS

Chester and Barbara Williams, Owners
Route 1, Waukesha, Wisconsin 53186
Phone 414—547-3377

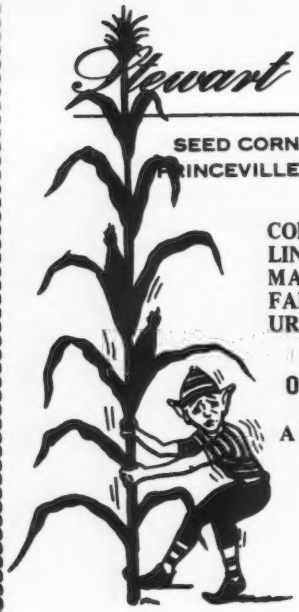

Stewart Hybrids

SEED CORN—FIELD SEEDS
PRINCEVILLE, ILLINOIS 61559

CONSIGNED – TO THE LAND OF LINCOLN GUERNSEY CLASSIC, MALABOO WAY GUERNSEY FARM, NORMAL, ILLINOIS – SATURDAY, JUNE 19, 1976.

Her Sire's Dam

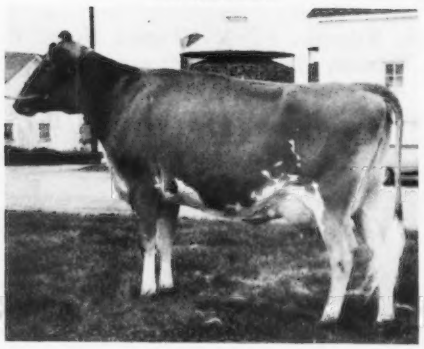

Colbys Ginnie

ONAHILL C P REAL – Born 8/22/72
11474–510–2-05DHIA–341–2x
A big, strong, 3-year-old, fresh in March

Sire: Colbys Pride – a son of Lyrene May Rose Prince, AI Gold Star Sire, and out of Colbys Ginnie (E–91.0), 7 lactations total 105,960 lbs. milk, 5,763 lbs. fat, 2,551 days–2x; 15410 – *871 – 4-01DHIR – 305 – 2x; 15290 – 748 – 10-05DHIR – 305 – 2x. She is by Langmeadow Magar out of Langmeadow Minnie (E–91.0), GOLD STAR DAM. 10 lactations, 163,219 lbs. milk, 8,480 lbs. fat, 3,262 days–2x; *26695 – *1461 – 8-11HIR – 365 – 2x; 4 milk class leading and 6 fat class leading records. **Colbys Pride has a USDA Summary 9/75 – 23 daughters, 6 herds, Pred. Diff. +266 lbs. milk, +16 lbs. fat, 40% rpt.**

Dam: Onahill M C Rosy (VG), 12680 – 587 – 2-04DHIR – 305 – 2x, a daughter of Woodacres Master Chief, AI Gold Star Sire.

We are also consigning–LIZDAN HILL RAVEN, a "Darimost" out of Woodacres Mistress Ranette. **RAVEN** is a sharp heifer and will be fresh about May 1 with her 2nd calf. She will sell open.

Ph. 309–385-4832 **STEWART HYBRIDS** **Princeville, Illinois 61559**
Lizdan Hill Guernseys

MUEHLING MEADOWS

Corn, Cows, and Cackleberries

Consigned To The Land-Of-Lincoln Guernsey Classic, June 19, 1976, Normal, Illinois.

MUEHLING MEADOWS DUKE CORAL
11376–535–2-0DHIR–305–2x, pending
She will be fresh April 10, 1976. Will be bred to "Top Hornet." She stands 57" at the withers and will show as a 3-year-old.
Sire: Lyrene Prince Duke

MUEHLING MEADOWS DEACON FAIR
Due to calve May 18, 1976. Will sell open.
She is a top 2-year-old show prospect.
Sire: **Lyrene Wistar Deacon.** He is a syndicated bull. His first daughters are fresh and are milking over 50 lbs. a day.

MUEHLING MEADOWS P FANTASTIC
Born October 15, 1975
She is an extremely growthy Senior Heifer Calf
Sire: Lyrene May Rose Prince
Dam: Muehling Meadows Hildie Flame
14690–747–2-04DHIR–305–2x

Plan to attend The Land-Of-Lincoln Guernsey Classic. This is one of the Top Sales in the country. Don't miss this opportunity to add a good one to your herd.

Rich and Mary **Greg and Linda**
815–457-2265 **Cissna Park, Illinois 60924** **815–457-2354**

Two "Prince's" To The Land-Of-Lincoln Guernsey Classic, Saturday, June 19, Malaboo Way Guernsey Farm, Normal, Illinois

Fresh and Selling Open

DAN BA LEE PRINCE LYNN
Born January 21, 1973
Sire: Lyrene May Rose Prince
Dam: Dan Ba Lee N Lillie
10160–552–2-03DHIR–287–2x
10330–520–3-02DHIR–303–2x
12170–620–4-03DHIR–305–2x
13690–609–5-05DHIR–305–2x
16580–754–6-06DHIR–365–2x
Sire: Norgerts Royal Nance, AI Gold Star Sire

DAN BA LEE PRINCE SASSY
Born October 8, 1973
Sire: Lyrene May Rose Prince
Dam: Dan Ba Lee D Sara
10590–617–2-02DHIR–305–2x
Sire: Lyrene Top Domino
USDA Summary 10/74 – 702 daughters, 290 herds, Pred. Diff. +499 lbs. milk, +13 lbs. fat, 96% rpt.

"SASSY'S GRANDAM

Shady Lanes L Sibyl (VG 3 Times)
19400–974–5-04DHIR–305–2x
Lifetime production 111,230M, 5,234F
Sire: Rushcreek Supreme Lad
USDA 10/74 – 333 daughters, 132 herds, Pred. Diff. +375 lbs. milk, +18 lbs. fat, 94% rpt. Our "Lad" daughters have proved to be valuable foundation, brood cows in our herd.

DAN-BA-LEE FARM

Located 2½ miles north of Cadiz on Road 500 W or 40 miles NE of Indianapolis.

Mr. & Mrs. Daniel W. Baker & Family, R 2, Middletown, Ind. 47356
Tel. 317–722-4203

Visitors always welcome.

Robert A. Baker
Tel. 317–722-4230

SUNESLOPE GUERNSEYS ARE NOTED FOR TYPE AND PRODUCTION

GOLD STAR BREEDER FOR THE 16th TIME
More GOLD STAR BREEDERS AWARDS Than Any Other Guernsey Breeder
★ ★ ★ ★ ★ ★ ★ ★ ★ ★ ★ ★ ★ ★ ★ ★
We're Counting On The DEPTH OF BREEDING Inherited In The Pedigree of
SUNESLOPE PRINCE DILLON – Born 11/17/72
Sire: Lyrene May Rose Prince, AI Gold Star Sire

SUNESLOPE DARI DILLIE (VG–88.5)
13570–648–2-02DHIR–305–2x
16370–840–3-02DHIR–305–2x
16240–808–4-03DHIR–305–2x
16730–846–5-03DHIR–305–2x
Bred to Kellogg Minnies Choice

Her Twin Sister –
SUNESLOPE DARI DALLY
10010–543–2-02DHIR–305–2x
13900–741–3-03DHIR–301–2x
12520–705–4-02DHIR–304–2x
*14610–852–5-02DHIR–305–2x
***1975 State Production Leader for fat.**

HIS DAM

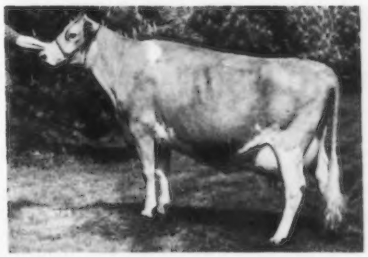

She traces direct to our great brood cow, **SUNESLOPE ELLIOTS DAINTY**, E–93 at 14 years of age, GOLD STAR DAM. Lifetime production, 10 lactations, 175,830 lbs. milk, 8,352 lbs. fat. She has 3 grandsons in AI that include **SUNESLOPE CHAMP DIVIDEND**, USDA Summary 1/76 – 60 daughters, 7 herds, average 12223 lbs. milk, 598 lbs. fat, a Pred. Diff. of +695 lbs. milk, +31 lbs. fat, 53% rpt., **at Tri-State Breeders.**

"DILLON'S" full sister calved at 1-11 and has 6700 lbs. milk, 320 lbs. fat in 121 days. Her four test weights are 57.7, 53.7, 55.2 and 53.4.

BULLS RICH IN THIS PROVED PRODUCTION – TYPE – BREEDING ARE AVAILABLE.

ALLAN BENTLEY AND FAMILY
Phone 515–292-1607

SUNESLOPE FARM
R 3, Ames, Iowa 50010

Is There A Guernsey Sale Anywhere?

Where 42 consignments by Proven Sires average +553 lbs. milk.

We Think We Are A First!

To Combine Handpicked Females with Proven Sires and Positive Producing Cows. Also, by Sale Time, a large majority of these cows will be classified by Mr. Sowerby. The Sale Committee thinks you'll be pleased with their type ratings.

This attractive group of young cows and bred heifers illustrates the very depth of the Pacific Northwest Breeding Programs.

So, if you are milking Registered Guernseys for a living and want to "Fill 'Em Pipeline" and enlarge your milk checks, be at **Mt. Vernon, Washington on June 25, 1976 for the Pacific Northwest Annual Classic Sale.**

Sale Committee
Joe Pritzl, Dave Baker, Idaho
Francis Hertel, Oregon
P.N.W. Guernsey Breeders Assn.
Ken Winters, Washington

FOR CATALOGS

Jay Lancaster, Sale Chairman
Rt. 5, Box 573
Sequim, Wash. 98382
Phone (206) 683-5291

Hans Leuthold, A.G.C.C. Field Rep.
2470 McCormick Loop Road
Tillamook, Ore. 97141
Phone (503) 842-4310

SELLING . . . IN THE PACIFIC NORTHWEST SALE, MT. VERNON, WASHINGTON, JUNE 25, 1976

A Banner Out Of A Very Good Double Granddaughter of "Darimost" With Two Crosses To "Tonic" – pictured below.

ROBINDELL BANNER TILLIE

Born October 13, 1972. Due May 25. She will be fresh and selling open. **15560–763–2-04DHIR–365–2x (pending)**

Sire: Olympic View A Banner, USDA Summary 1/76 – 160 daughters, 40 herds, 12335 lbs. milk, 570 lbs. fat, a Pred. Diff. of +1065 lbs. milk, +38 lbs. fat, 81% rpt., 71 classified average 84.3.

Dam: Robindell Typy Tot (VG), 12620–631–5-05DHIR–305–2x. She is by Robindell Typesetter, a son of Western Glow Darimost out of Robindell Imperial Tonic (pictured below). Her dam was out of a granddaughter of "Tonic."

Through her dam she carries 2 crosses to this great cow

ROBINDELL IMPERIAL TONIC (VG)

High Cow In The U. S. – mature 365–2x, 1973 **23510–1167–13DHIR–365–2x.**

11 lactations total 163,430 lbs. milk, 8,049 lbs. fat, 4,394 days–2x.

Her granddaughter, Robindell Tulip Blossom has been Excellent twice at Brockwell, 17220–937–6DHIR–305–2x

"The future is in the bag" – with this kind!

ROBINDELL

C. A. Robinson and Son (Bob), R. 7, Box 356

Phone 206–683-4597 **Sequim, Wash. 98382**

5th CORTLAND GUERNSEY SALE – AT THE A. V. ZOGG, JR. AND SONS SALES PAVILION, ROUTE 41, 1½ miles east of CORTLAND, N. Y. – JUST OFF EXIT 10, I-81, SATURDAY, JUNE 5, 1976 – 12:30 P.M.

50 HEAD . . . possibly the sale will include a small dairy.

Already consigned . . . A 3-Year-Old daughter of Kellogg Minnies Choice – due at sale time. Also a "Hollirex" daughter that is out of a "Nance." A Choice Group Of Bred Heifers From Lerson Lawn Farms, Sennett, New York.

In addition to the regular sale there will be The Annual Finger Lakes Calf Sale, featuring 10–12 Top Calves – Excellent show prospects from top breeding.

A. V. Zogg, Jr., Auctioneer, RD 1, Cortland, N.Y. 13045 – Phone 607–753–0004
H. Joseph Pendergast, Pedigrees, Star Route, Cobleskill, N.Y. 12043 – Phone 518–234-7317
For Catalogs – or if you want to consign contact – J. Edward Townsend, 4429 Sunset Drive, Syracuse, N.Y. 13215 – Phone 315–402-2578

FOR SALE AT PRIVATE TREATY

ALL OR PART OF THE MILKING HERD

80 COWS

Majority are due in July, August, September, and October

The herd is not currently on test, but through the years we have bred and developed National and State production leaders and show-ring winners.

Many of the cows are rich in the blood of **Norgerts Royal Nance** through the use of 2 outstanding sons.

We also have a top group of 25 Close-Up Springers that we would consider selling.

CONTACT US IMMEDIATELY

OELKER FARMS

Jack Oelker, 2218 Jackson Hill Road, URBANA, OHIO 43078. The farm is one mile south of State Route 296 on Jackson Hill Road. **Phone (513) 653-4925**

ANOTHER NEW JUNIOR HERD SIRE

From The Excellent "MINNIE" – "MARTY" Family
FAUVER HILL MIDAS, Born 7/2/74
Owned jointly with Bernard and Mary Pralle, Onalaska, Wis.

HIS DAM – E–93.0

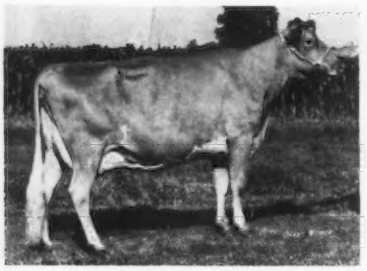

SUNNYSIDE MARTYS MINNIE
E 3 TIMES
14020–779–4-04DHIR–305–2x
12100–674–5-07DHIR–305–2x
12730–651–6-08DHIR–304–2x
13590–721–7-09DHIR–305–2x
SENIOR AND GRAND CHAMPION, WIS. STATE FAIR, 3 TIMES, 1972, 1973, 1974.

HIS MATERNAL GRANDDAM

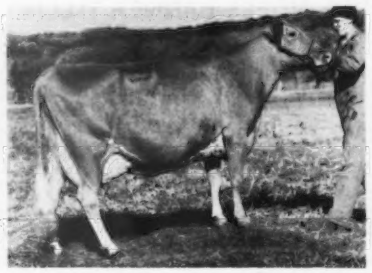

SUNNYSIDE MARIES MARTY
E 3 TIMES
13910–754–4-11DHI–328–2x
13551–775–5-11DHI–365–2x
12298–649–7-08DHI–349–2x

HIS MATERNAL SISTER

FAUVER HILL FIN MINUET
Her record hasn't come through to us yet. First 3-Year-Old, Best Uddered 3-Year-Old, Wisconsin State Fair, 1975.

MIDAS is also a maternal brother to Fauver Hill Bon Marnie (VG), 16670 – 777 – 5-00DHIR – 296 – 2x; 12390 – 586 – 3-10DHIR – 305 – 2x; 11080 – 599 – 2-10DHIR – 305 – 2x. **IN ORDER TO GET AN EARLY PROVING ON MIDAS – SEMEN IS BEING MADE AVAILABLE – FREE IN LOTS OF 10 FOR A LIMITED TIME TO HERDS ON STANDARD DHIA.** Cattle that transmit consistently are backed by outstanding females.

The farm is located 1 mile south, 1 mile east on County road 25.

RUSSELL WIRT & FAMILY **MAPLE LEAF FARM** LEWISTON, MINNESOTA 55952

T. B. Accredited No. 250 – Bang's Certified No. 513
Telephone: 507–523-3723 or 507–523-3721

Our Herd Is Strong In The Blood Of Top AI Sires With Plus Milk Pred. Diff. Summaries And High Repeatability

We have in the herd daughters by such well-known sires as "NANCE," "TOP COMMAND," "FAME SUCCESS" and others . . .

A "TOP COMMAND" – CROASDAILE COMMANDS FAY
6 records average 13504 lbs. milk, 643 lbs. fat, **COW INDEX 10/75** – +661 MILK, +20 FAT, 46% rpt.

A "FAME SUCCESS" – CROASDAILE S OLGA
3 records average 14936 lbs. milk, 592 lbs. fat, **COW INDEX 10/75** – +779 MILK, +13 FAT, 42% rpt.

1975 STATE PRODUCTION LEADERS	MILK	FAT	AGE DAYS	RANK
Croasdaile Tyrons Glenora	14530	678	2-11DHIR–305–2x	1st MILK
	16564	739	ME–305–2x	1st FAT
Croasdaile Vanns Celia	13320	674	3-10DHIR–305–2x	1st MILK
	14252	694	ME–305–2x	
Croasdaile Dukes Enie	16220	754	4-00DHIR–305–2x	1st MILK
	17355	776	ME–305–2x	1st FAT

Two Homebred Bulls Are In Service At CROASDAILE
BOTH ARE OUT OF THIS EXCELLENT COW
BAYVILLE BUSY MARYANNA–E 4 TIMES–91.5
10980–488–3-04DHIR–278–2x
12120–536–4-04DHIR–305–2x
12340–508–5-05DHIR–305–2x
10830–428–6-08DHIR–304–2x
11970–529–7-08DHIR–305–2x

ONE IS A NANCE SON
CROASDAILE NANCES MAJESTY
Born June 6, 1970
Sire: Norgerts Royal Nance, AI GOLD STAR SIRE

THE OTHER IS A DARI FAYVOR
CROASDAILE FAYVOR MONARCH
Born September 10, 1972
Sire: Housleys Dari Fayvor, AI GOLD STAR SIRE

Farm is located 1 mile north of Durham, just off Hillandale Road, 2726 Croasdaile Drive
Federal Accredited 582103 **State Bang's Free No. 156**

CROASDAILE FARM **DURHAM, NORTH CAROLINA 27705**

FRANCES HILL FOX
HERBERT J. FOX } Owners

Tel. 477 - 5685

RALPH W. PETERS, Mgr.

Dutch Mill Farm

2½ miles west of Sparta on old highway 16

Roy E. Jacobs and Sons
Tel. 269-2794

Route 1
Sparta, Wisconsin 54656

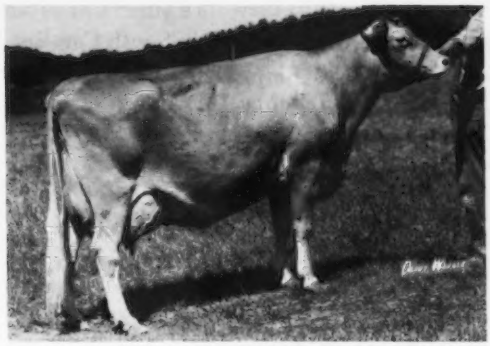

1975 STATE PRODUCTION LEADER FOR MILK

◀ GOIN FARMS FERN–E 5 TIMES

13930–626–1-11DHI–305–2x
15730–765–3-03DHI–305–2x
19170–879–4-03DHI–305–2x
18800–843–5-03DHI–305–2x
24010–1016–6-03DHI–365–2x
24752–1069–7-11DHIR–365–2x
24510–1010–9-03DHIR–365–2x

Her USDA Summary Continues To Go UP . . . 10/75–8 records average 18901 lbs. milk, 836 lbs. fat, **COW INDEX +1305 MILK**, +57 FAT, 38% rpt.

GOLD STAR DAM–May, 1973

First Aged Cow, Senior and Grand Champion, Wisconsin, Minnesota, World Dairy Expo, 1970.

Our Herd Is Strong In The Blood Of This Great Brood Cow.

We have 2 daughters, 1 maternal sister and 35 granddaughters and 3 sons.

DUTCH MILL CHAMPIONS FUTURE, Born 1/12/71. A son of **Housleys J Champion**, he sire of the All-American Senior Get, 1974 and 1975.

DUTCH MILL DUKES FERNANDO, Born 1/20/74. A son of **Lyrene Prince Duke**, AI GOLD STAR SIRE. USDA Summary 1/76–474 daughters, 177 herds, **a Pred. Diff. of +274 lbs. milk**, +30 lbs. fat, 94% rpt. **We are also using "DUKE" in our herd.**

A third son **DUTCH MILL TOP HORNETS FERNELL** – Now at ABS – Semen available soon.

ADD FERN BLOOD TO YOUR HERD AND BREEDING PROGRAM. Semen available from these 3 SONS OF FERN.

A Homebred Bull . . . JUNIOR CHAMPION AT OUR WISCONSIN STATE FAIR IN 1974 – SENIOR AND GRAND CHAMPION, 1975

ELDERWOOD C BON, Born 9/4/72

Sire: Elderwood G Charmer
Sire: Spring Ridge Glen
Dam: Glenville Thors Charmaine (E)
Dam: Stony Batter Supremes Bonnie
A daughter of Gayoso View FB Supreme, USDA Summary 1/76–11 daughters, 5 herds, **a Pred. Diff. of +364 lbs. milk**, +13 lbs. fat, 32% rpt.

A PATERNAL SISTER TO HIS SIRE – A GLEN DAUGHTER

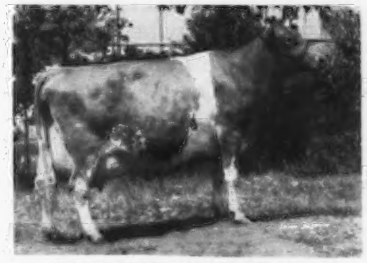

ELDERWOOD G CANDY JEAN
FIRST DRY COW, WISCONSIN STATE FAIR, 4-YEARS AND OVER, 1975.
Sire: Spring Ridge Glen
A Maternal brother to
ELDERWOOD B MANO
Jr. Ch., Wis., 1970; Sr. & Gr. Ch., Wis., 1971, 1972; Res. Gr. Ch., World Dairy Expo, 1971.
Dam: Elderwood B Candy (VG–88)
A "Billy" out of a VG–87 daughter of "Kings Emblem"

WE TEST – WE CLASSIFY – WE SHOW – WE HAVE STOCK FOR SALE

Donald T. Burton & Son
R. 1, Eagle, Wisconsin 53119
Tel. Palmyra 495-2278

ELDERWOOD FARM
4½ miles N.W. of Eagle on County Trunk N.

MITCHELL BROTHERS' FARM, INC.

"Highest Percentage Increase in South Carolina"
"Winner of Edisto Farm Dairy Herd Production Trophy, 1975"
14.5% Increase

	MILK	FAT	AGE	DAYS	
Rudanks Jupiters Cape	15780	675	2-0	305–2x	ME
"Cape" repeats as State Class Leader as a 3-year-old					
	20810	949	3-6	365–2x	

"Winner of Big Creek Hill Farm Trophy" given for highest proj. ME under 30 months for 1974.

A Few More Actual DHIR Records

Cross Arrows Lou Lou	15805	853	4-5	365–2x	
Ma Roy Gana Rocket Grace	14483	736	2-4	305–2x	ME
Butler Hill G Ina	14740	635	13-9	305–2x	
Rudanks Majesty Lillian	14590	643	4-5	305–2x	
Rudanks F Musy	14560	579	3-6	305–2x	
Dun Roamin A Patrice	14470	686	5-11	305–2x	
Rudanks Lads Arrid	13120	640	6-8	305–2x	
Rudanks J Crispy	13339	550	2-4	305–2x	ME
White Farms Am Shelby	13890	619	3-0	305–2x	
Rudanks Majesty Moy	12500	607	4-5	305–2x	
Prince Hill Hanibal Georgia	12740	669	3-10	305–2x	
Rudanks Success Musy	12720	645	4-3	305–2x	
Dun Roamin F Valtis	12710	598	2-2	305–2x	
Rankindale Kathys N Pearl	12630	592	7-8	305–2x	
Prince Hill Chance Laura	12580	595	3-10	305–2x	
Topmost Kings Reno	12550	532	7-4	305–2x	
Rudanks Success Alto	12340	539	3-0	305–2x	
Cherokee Billy Francis	12200	548	6-4	305–2x	
*Rudanks Jupiters Leaf	12160	509	2-2	305–2x	

*Rudanks Jupiters Leaf as a 3-year-old has 11,105 lbs. milk, 365 lbs. fat in 180 days.

Randy Mitchell
Frank Mitchell
Rudolph Mitchell
Rt. 5, Saluda, S.C. 29138
Tel. (803) 445-8798

Plan To Visit Us In 1976
Visitors Always Welcome

VEGUITA GUERNSEYS

PRAISE THE LORD – For He Is Good!

Like the Psalmist, I, too, must Praise My Lord. Each day I see His workings. Having a good herd of Guernseys and being a steward of them is but one of His many blessings to me! D.E.H.

Although it has been many years since we lived in Western Pennsylvania and Bill Walton was our fieldman, I doubt if I ever really thanked him for his counsel. I do so now in appreciation.

Cliff Orr, our current fieldman, has purchased for us a number of really good cows at various times – Thanks, Cliff!

Our herd has benefited much from the provisional registration program. I do believe it would be a better standard for requirements if the cows were evaluated against herdmates, +2,500 over herdmates for Very Good, etc.

Some Of Our Provisional Cows Are

		MILK	FAT	AGE–DHIA	DAYS
	Veguita DEDC (D '75)	16200	562	2-01	ME
	A tremendous "Double Emory" – 1 daughter in herd				
	Nances Lovely Dawn Eden (VG–86)	18160	753	8-08	365–2x
	Lifetime – 98440M, 4197F in 2163 days				
	1 VG Housleys J Champion daughter in herd				
	Bruces Homer Dawn Eden (VG–85.5)	16860	730	4-05	299–2x
	Lifetime – 110570M, 4586F in 2298 days				
	3 Desirable milking daughters – all + herdmates				
Maternal Sisters	**Veguita Champ Easter (VG–86.5)**	13970	539	4-06	305–2x
Maternal Sisters	**Veguita Master Easter (VG)**	15180	622	5-03	305–2x
	Both have daughters in herd				
	Veguita Prince Charm (VG–88)	16470	683	3-08	365–2x
	Veguita Champ Charlie (VG–85.5)	15300	672	5-02	304–2x
	1 daughter in herd				
	Veguita Gay Ginger (VG–86)				
	Her Dam a provisional cow. A VG Lyrene Myras Wistar				
	3 records + 2,000 over herdmates				
	Veguita Domino (VG–88)	14220	719	4-02	305–2x
	3 daughters in herd				

◀ **Foremost Command V Sarella**
Excellent

Sold for $1,875 in the Mo-Kan Guernsey Classic in 1974. She a full sister to – **Foremost Top Jolly**, USDA Summary 1/76 – 27 daughters, 6 herds, a Pred. Diff. of +967 lbs. milk, +28 lbs. fat, 39% rpt., 25 classified average 85.2.

We are using "Top Jolly" some now.

Our Current DHIA Rolling Average On 208 Cows – 11,805 lbs. milk, 496 lbs. fat, Actual.

Come see us in 1976, 13 miles south of Belen, New Mexico on Hwy. 47.

Ralph Handley & Sons
David, Richard & Doug

VEGUITA GUERNSEY DAIRY
Tel. 505–864-8192

Star Rt. 1, Box 22C
Veguita, New Mexico 87062

Introducing

B MAVERICK

The Olympic View A Banner son that sires tall, dairy, high producing daughters!

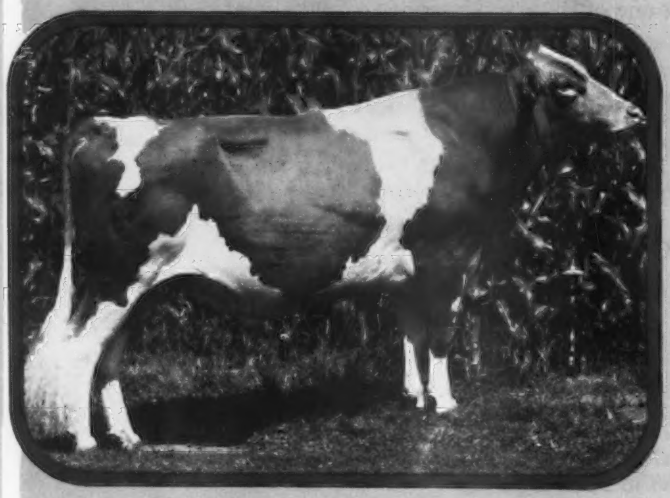

7G1038 Olympic View B MAVERICK

USDA Sire Summary (Jan. 1976)			
12 Dtrs. (3 Herds)	13298M	4.74%	630F
PRED. DIFF. '74	+ 800M	- .05%	+33F
REPEATABILITY 27%; DOLLAR DIFF. +$73			
AGCC Type Summary (Jan. 1976)			
1 CLASS. DTR. **89.0**			

A dairy cow's main function is to produce milk. **B MAVERICK** daughters haven't wasted any time proving they can do that. In addition his offspring can be fancy and win in the show-ring. A **B MAVERICK** son, Poly Mannix, was 1975 Reserve All-American bull calf. Only one **B MAVERICK** daughter has been classified at present, but many more will be scored on the West Coast by the time this ad appears. We suggest Guernsey breeders explore the genetic potential of this recently proven son of Olympic View A Banner and Mar-I-Dot Luckys Marigold (E-92.5; 4-9 365d 22930M 1104F). Let **B MAVERICK** genetics work for you. **Order his semen today.**

B Maverick daughters:

Olympic View M. Malinda
2-3 276d 12304M 5.0% 618F (In Progress)
Owner: Myron Lancaster, Sequim, Wash.

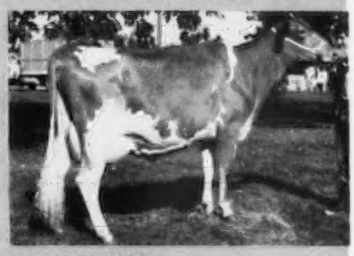

Graysmarsh M. Barbie VG (89) @2-2
2-1 305d 12180M 5.3% 642F
Owner: Jay Lancaster, Sequim, Wash.

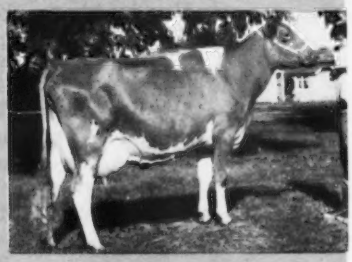

Graysmarsh M. Empress
2-2 305d 13770M 5.7% 784F
Owner: Jay Lancaster, Sequim, Wash.

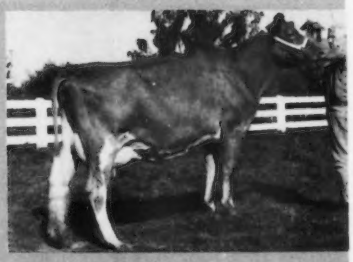

Olympic View M Zotty
2-6 242d 10249M 4.7% 485F (In Progress)
Owner: Myron Lancaster, Sequim, Wash.

NATIONAL ASSOCIATION NAAB ARTIFICIAL BREEDERS

SELECT SIRES

CVBA-Logan, Utah
ETABA-Knoxville, Tenn.
MABC-State College, Miss.
COBA-Col., Ohio, Tyler, Tex.
AWB-Burlington, Wash.
KABA-Louisville, Ky.
TABA-Brentwood, Tenn.
VaABA-Rocky Mount, Va.
MABC-East Lansing, Mich.

. . . just what the name implies.

SELECT SIRES, INC., 11740 - U.S. 42, PLAIN CITY, OH 43064 614/873-4683

NEW Official 100,000 Pound Lifetime Milk Producers

Based on DHIR lactation records processed from July 1, 1975 through February 1, 1976, the following Registered Guernseys have qualified for the 100,000 pound milk list. In addition to cows listed for the first time, are other cows who have accumulated additional production since their initial appearance in the list.

Name of Cow	Reg. No.	TOTALS No. Lac.	Days	Lbs. Fat	Lbs. Milk
ACTORS LOLA OF C F S	2110174	9	3056	5254	105008
APPLEBROOK BILLYS GLITTER	2258402	10	3223	5025	104890
APPLEBROOK BILLYS GRACE	2181239	11	3457	5694	119450
APPLEBROOK BILLYS TILLIE	2255436	10	3157	5622	103680
ARRUS STARS SUNSET	2258095	9	3076	5533	116200
BAY MEADOW COUNTS CANDY	2298845	7	2765	4609	102500
BAY MEADOW COUNTS HOLLY	2319046	7	2739	5031	126630
BAY MEADOW HANKS CHARMING	2255376	9	2815	4648	102010
BAY MEADOW HANKS SARA	2224560	9	3037	5257	110960
BAYVILLE BILLY MARLENE	2132463	10	3515	6927	151400
BAYVILLE DUCHESS LEVITY	2188144	8	3121	5817	122700
BAYVILLE VERITY JAYETTE	2132468	10	3513	6303	135830
BECKER FARMS NANCES TAFFY	2296594	5	2067	4788	104730
BIG CREEK HILL M FAN	2284874	8	2567	5011	108750
BRANDON B SYLVIA	2421265	6	1900	4786	114650
BROADVIEW FARM F DAPHNE	2212589	7	2659	7125	123330
BROCK FARM SATIN	2234458	8	2953	4666	109000
BROCKWELL FLASH DENELLE	2273777	8	2820	4966	101020
BROOKFIELDS D BONITA	2243735	9	2824	5267	107300
BRYN DU NORTHERN MAGNET	2085626	12	3516	5855	120743
BUNKER HILL J ENID	2047117	12	3968	6541	137650
CADENCE CREEK NOBLE JANET	2298833	8	2762	5140	110240
CHARLTON S F FLO	2312414	6	2435	5595	101010
CHEDCO ACTORS JANET	2332944	7	2472	5663	103380
CHEDCO ACTORS MATIE	2341154	7	2476	6184	115530
CHEDCO J FLASHS HOLLY	2299206	8	2553	6435	128160
CHEDCO NUGGETS CROCUS	2199989	10	3404	8384	138839
CHEDCO NUGGETS EILETIA	2299202	7	2595	5570	112550
CHEDCO PRINCESS JANETTE	2141787	10	3596	7884	180057
CHESTNUT RIDGE ANNEXS NEDRA	2238521	8	3214	4859	100200
CHESTNUT RIDGE MAXIES POLLY	2303252	8	2897	4221	104390
CHESTNUT RIDGE MEGS MICKEY	2364807	6	2505	4247	102270
CHUKLUCK NANCES TRESS	2324631	7	2607	4747	103010
CIRCLEVIEW DARIMOST SPICY	2423431	6	1923	4570	100990
CITY VIEWS STARCREST	2355988	6	2011	4199	101860
CLEARBRANCH BILLYS BESSIE	2223569	8	3117	6141	152710
CLEARBRANCH MARS MARLENE	2182484	10	3191	6022	139180
CLEVERLANDS CHAMPIONS SYBIL	2297207	6	2644	5130	121840
CLEVERLANDS COMMANDS MISS	2298750	8	2879	5757	143900
CLEVERLANDS DISPATCHS COLLEEN	2289156	9	2797	5402	128440
CLEVERLANDS GENERALS POLA	2241688	8	3017	5159	115840
CLEVERLANDS HERO POLKA DOT	2361254	7	2323	4099	112680
CLEVERLANDS MIDAS IRINA LOU	2303199	7	2638	5199	116890
CLEVERLANDS PABLOS AMETHYST	2212654	10	3025	5852	128990
CLEVERLANDS PAULS JEANETTE	2356794	7	2437	5431	126740
CLOVER JACK BILLYS FLIVVER	2276521	9	2881	6026	127750
CLOVER JACK TED SHARON	2248800	10	3023	5563	131520
CLOVERDELLS CANDYS NUGGET	2412182	7	2066	4972	102830
CLOVERDELLS CINDYS SANDY	2217048	7	2739	6643	163310
COGNIACS ROYAL ADELIE	2212918	9	3023	4945	102570
COLBYS MAE	2228870	9	2640	6274	136210
COLEBROOK FARMS VALORS FANCY	2167683	8	3034	7355	173660
COOKEBY PRIDE	2292964	9	2818	4926	102490
COOL BRANCH C JASMINE	2019534	11	3537	5526	108360
COULEE COUNTRY HALS FAIRY	2403275	7	2179	4608	101830
CREEK VIEW BON SUNBEAM	2253321	7	2456	4977	106340
CROASDAILE NANCES TRUDY	2369817	6	2392	4627	100900
CROWN STONE BON PAT	2207306	10	3288	6655	139430
CRYSTAL SPRING SUZANNA	2200215	8	2789	4515	104720
DAFFODIL DARIMOSTS SHEILA	2350698	7	2291	6199	125130
DEEP LAKE FLASHS BELLE	2160547	10	3165	5918	112520
DEEP LAKE FLASHS COUNTESS	2160549	10	3151	6426	109350
DEEP LAKE FLASHS HOLLIDEL	1961775	11	3673	7578	149450
DEERPATH EMORYS DALE	2128066	9	3758	6389	146340
DEERPATH GOLDEN DANA	2334473	6	2718	4954	103530
DEERSHORN S SHERRY	2274973	8	2743	4859	105060
DENDELS ORCHARDS M RUTH	2073063	12	4018	6381	151990
DENDELS ORCHARDS NOBLE MINNIE	2275589	8	2962	7518	140390
DENNY DALE BUSTERS TINKLE	1971437	13	4702	8157	159381
DENNY DALE FLASHERS BLOOMER	2259269	9	3033	4609	107130
DENNY DALE SUPER BELFLEUR	2312096	7	3133	6337	121270
DENNY DALE TROJANS BEAUTINA	2178017	10	3456	6357	138160
DONDOR EASTERN GLENYSS	2263027	8	2793	5503	101940
DUMAR FARM VARROS GERL	2182295	10	3306	5195	119100
EBER LEA BONANZAS DUCHESS	2090400	12	4076	7658	152550
ECKMANS PRO DODE	2329127	8	2544	5175	101000
EL MOORE FARM F FANNY	2379374	7	2124	5082	105540
ELM HILL BIG BERTHA	1892365	12	4183	6319	141730
ELM HILL ISABELLA	2335545	8	2479	4820	103200
ELM MOOR FAYES FAWN	2218604	10	3379	5195	120630
ELSVIEW FARMS HUGOS LOUISE	2330626	7	2465	5546	106640
EMROY BILL MYRA	2219839	8	3135	5045	107940
EMROY NANCE GAYLY	2219838	8	3360	5052	116590
EVERGREEN VALLEY FARMS VELVET	2243305	9	3124	6202	123790
F S C CHEROKEES SOLDIER TRIX	2264948	9	3035	6019	121580
FAR WEST D PATRICIA	1984788	11	4264	7334	171491
FAR WEST DARI DELIGHT	2339267	8	2732	5194	107440
FAR WEST FOREMOST ESSIE	2224616	9	3453	5271	103410
FAUVER HILL JUDSONS LORA	2228950	8	2876	7245	137670
FAUVER HILL MASTERS SUZETTE	2276870	8	2644	5248	106280
FORTUNE BROOKSIDE INDEX	2296512	9	2939	6094	104960
FORTUNE BROOKSIDE ITOO	2321944	8	2765	5724	109010
FRA HIB T C BETTY	2286545	7	2743	5754	123550
FRA HIB T C MARY	2256707	7	2808	5141	106270
FRA HIB T C SATIN	2306844	7	2585	4967	115120
FRANCHESTER JESTING DAHLIA	2086315	12	3546	5441	107583
FRIENDSHIP NUGGET BON VERBENA	2320894	8	2899	4974	118570
GARNERS BILLS RITA	2300791	9	2931	5333	108900
GOIN FARMS FERN	2295424	6	2214	5559	128670
GOLDPRINT ELSIE MAY ROSE	2312617	9	2799	4708	109930
GOLDWOOD BUTTERFAT NOSEGAY	2057507	10	3063	5054	115390
GOLDWOOD NADHS NIBIT	2106000	10	3039	5053	104020
GORDONDALE B FLOSS	2358099	8	2710	4481	100240
GORDONDALE DOLORIS	2273494	9	2994	5517	111060
GORDONDALE GARLAND	2326493	9	2928	4273	109600
GORDONDALE NONA	2315431	9	2944	5078	107780
GRANDVIEW P FRAN	2318399	8	2654	6526	128700
GRAYSMARSH M PHOEBE	2204686	9	2938	4622	101770
GRAYSMARSH NOBLE LUCKY LEE	2087567	10	3834	7366	167960
GREEN RIDGE BILLY GIGI	2313084	8	2355	4631	101250
GREEN RIDGE PEARLETTE DORIS	2198513	8	3355	6291	128170
GREEN VALLEYS FLASHEEN	2000719	12	4270	6273	128770
GUSANNAS BRIGADIERS STACY	2332808	8	2712	4176	101970
GUSANNAS MAJESTY CARLA	2255514	9	3251	5440	104940
HAM FARM C FELIXS PECAN	2260332	8	2887	4842	105480
HAM FARM U KATES PALM	2221566	9	3095	4999	100890
HAPPY HILL COUNTESS AGATHA	2378536	8	2872	4948	106660
HAPPY HILL JOLLY HATTIE	2168036	10	3408	5854	118600
HAPPY HILL NANCE BETH	2272823	7	2940	6136	126330
HASSLINGERS MODEL BABE	2190363	7	2422	4008	100010
HERMITAGE VIEW FAMES GALA	2235865	5	2283	4753	103900
HICKORY GROVES PREMIER CANDY	2263550	9	3159	5273	128680
HICKORY GROVES R R C FLORA	2085841	11	4116	7058	158050
HIGH MEADOWS N ONYX	2296035	8	2637	4873	101720
HIGHLUNS CHUM JEANIE	2317594	8	2619	5324	124730
HIGHLUNS CHUM LONNI	2313960	7	2643	4941	120260
HILLANDALE ADVANCERS JULIA	2091960	12	3777	6894	142140
HILLDALE VIKING JANE	2243407	9	3286	6354	130010
HOLCOMBS B P GALE	2344999	7	2571	5454	123350
HOLCOMBS BILLY APRIL	2258810	8	2940	5195	123600
HOLCOMBS M HOPEFUL	2202575	10	3308	5810	122540
HOMESTEAD NOBLE DONNA	2132063	11	3494	5902	119190
HULLSIDE BRILLIANT VEE SEVEN	2164931	9	3418	6745	124860
HULLSIDE CHAMP HAZEL	2326570	8	2567	4801	104870
HULLSIDE K J VALIE	2197367	10	3262	7354	136060
HYCREST BUTTERFAT ANITA	2293952	8	3090	5519	110260
IDEALS FACTORS SUSIE	2224748	9	2981	5403	122330
IDEALS MAY CHARMAINE	2249173	10	3223	5767	121279
IDEALS PARAMOUNTS LA RUBY	2157258	8	3564	6715	142560
J L PRINCESS	2215471	7	2436	5687	120340
JAYEM ACTORS CLARA	2335313	8	2625	5172	110170
JAYEM BILLYS LYDIA	2215529	9	2956	4725	107910
JORAY DARIMOSTS DIANA	2267713	8	2773	5485	103080
KELSOS RULERS ANNORA	2171766	10	3288	6101	114780
KIMBERTON CH MYRTLE	2092230	11	3593	6426	132510
KLONDIKE NANCES NEVA	2241127	8	3032	4931	105760
LA HAR VA MAXINES NANCY	2272746	7	2897	4887	110250
LAUXMONT MASTER STRUMPET	2200304	8	2980	4800	108640
LAY LAINE DORIANS RHODORA	2282703	6	2939	4851	115890
LAY LAINE F LARK	2349221	5	2331	4955	102390
LEADERS D CYNTHIA	2377212	7	2394	5299	112830
LEADERS DELITE ALMA	2317485	7	2709	5007	103120
LEADERS S CORRINE	2257407	9	3070	5873	119650
LERSON LAWN JASONS VERA	2373073	7	2325	5161	111720
LERSON LAWN R N CONNIE	2351096	8	2625	5080	106930
LISETER FLAMING DALE	2104064	9	4031	7191	163847
LISETER FLAMING DARTA	2153696	10	3418	5743	130126
LISETER FLAMING SECRET	2060247	10	3903	7302	162676
LISETER SULTANS DAHLIA	2155642	8	3103	5166	107656
LISETER SULTANS POSY	2168677	8	2753	5291	128791
LISETER SULTANS RING	2170692	8	3086	5452	104049
LOCKSHORE FORESQUIRE ADELE	2309418	9	2881	5142	106530
LOCKSHORE NANCE BARBETTE	2307571	7	2796	4664	124710
LOCKSHORE VALOR CALLA	2337376	8	2667	5435	101570
LOCUST HILL LORRAINE	2142383	9	3158	5720	119470
LYNDALE BUTTERFAT J VICTORIA	2219169	9	2992	5238	114900
LYNDALE MAGAR JEAN	2216083	8	3292	5548	119380
LYNDALE MAGAR VICKY	2286687	8	2993	5023	112080
LYNDALE ROYAL RUTHEA	2349492	7	2553	4689	103480
LYRENE MAESTROS MAMBY	2004065	11	4096	9058	183890
LYRENE WISTARS SALLY	2336410	7	2627	4960	105460
MAGNOLIA BILLYS MAYDETTE	2279348	7	2824	6030	126870
MAGNOLIA FLASHY PEARL	2296761	8	2527	5147	104880
MAJAVIN JUPITERS LILAC	2109745	9	3886	6119	127790
MAPLE LEAF GLORY	2265020	8	2961	5563	125370
MAPLE LEAF N MICKEY	2319886	7	2578	5589	118030
MAPLE LEAF P VIOLET	2284584	8	2731	5243	105380
MAPLE ROW FORTUNES IDA	2326803	7	2460	5509	107620
MAPLERETT FORTUNES GOLDIE	2257563	7	2597	5527	110740
MAPLERETT FORTUNES SHARON	2248174	6	2623	5308	126120

MARCAM FAMES GOLDEN	2375280	6	2284	4453	107320
MARKWELL PRINCE ROBIN	2250377	8	3357	6543	136050
MARSHALLANES FLASH INGA	2226500	8	2611	6289	119350
MATOAKA H D NELL	2255148	7	2878	4575	112400
MATOAKA VICTOR DIMPLE	2359911	6	2239	4198	102650
MAXVALES B M CORA	2150739	11	4062	6443	142360
MAXVALES B M MOLLIE	2179502	8	3060	5061	107720
MAXVALES F J CAROL	2397252	6	2251	6154	140850
MAXVALES FJ DITTO	2398181	6	2055	5875	124530
MAXVALES FOREMOST JACKIE	2312357	8	2799	4644	100690
MAYBROOK CHALLENGER LEDA	2283130	9	3291	5928	124740
MCDONALD FARMS B HATTIE	2274341	7	2319	5228	106900
MCDONALDS B GRATITUDE	2239735	9	2975	5801	122570
MCDONALDS DARIMOST JEWEL	2395417	5	2273	4959	102010
MCDONALDS DUKES IOLA	2291452	7	2676	5650	125590
MED O BLOOM WOOD PEPPY	2359328	7	2536	4687	102330
MELLDORO VIRGEL MARVELL	2095154	10	3603	5139	109980
MERIT PREM MAYME	2336305	6	2358	5678	101640
MESA VIEW BURGER GAY	2316587	8	2622	4467	102360
METZGER FARMS F M JILL	2293763	9	2858	6016	110430
METZGER FARMS JADE SHERRY	2354914	7	2504	5253	110590
METZGER FARMS VALOR DORA	2269037	9	3291	6632	139530
METZGER FARMS VALOR PEARL	2293759	7	2523	4842	107930
METZGER FARMS VALOR ROLANDA	2152613	9	3472	9270	172710
METZGER FARMS VINCENT RHEA	2280441	8	2862	5332	118840
METZGER FARMS VINCENT RHODET	2293768	7	2591	6184	115610
METZGER FARMS VINCENT VIDA	2293752	9	2687	5377	116070
MIDDLETOWN MAJESTICS ISABEL	2273484	10	3147	5259	106560
MILLCREEK VIRGEL GENA	2167966	10	3348	5122	123490
MISSISSINEWA FARMS M LISA	2004913	10	3934	7821	142250
MONARCHS CHIPS FAIRY	2386402	6	1930	4798	100370
MUNGLES J C FAITH	2182701	9	3359	5454	139240
MUNGLES SABO BONITTA	2340178	8	2776	5707	136770
MUNGLES SABO BUTTERCUP	2238015	9	3034	4992	103860
MYOWN PEERS BALINDA	2084417	9	4302	7773	162080
MYOWN PEERS JEAN	2318865	8	2720	4909	101500
NAEFLANDS KEBBIE	2061857	10	3851	8090	159890
NAEFLANDS NIBBS	2223073	9	3159	5482	118520
NESLEKCIM FORTUNES LUCY	2351949	7	2186	4178	108700
NESLEKCIM MAJESTYS JULIANN	2377178	7	2330	3909	104410
NESLEKCIM OBERLANDS MAY	2315374	9	2944	5317	111160
NOBLE D DORA	2172262	8	3471	9119	184490
NOLICHUCKEY DUKES ANN	2289564	9	2897	4989	109150
NOLICHUCKEY FORWARDS MICKEY	2289565	8	2910	4869	102600
NOLICHUCKEY ONWARD MELINDA	2240761	8	2829	5033	125240
NORMANDY BEVERLY	2343745	7	2548	5760	113610
NORMANDY VERTA	2426804	6	2245	4608	100970
OAK GROVE ROYAL NAN	2293405	7	3156	5834	128170
OAKLANDS JANE	2092997	11	3630	6305	129450
OAKVALE BFT M LILLY	2251419	8	2706	5147	106890
OBERLAND TRANSFER MARLEEN	2019253	7	2676	4288	104950
OHIO BONANZAS STAR	2277497	9	2757	5319	105840
OLD HOMESTEAD PORTRAIT	2261530	6	3134	5852	104100
OLD HOMESTEAD REFLECTION	2355756	8	2670	5495	102150
OSTERLEA FARMS C T LISA	2262055	9	2797	4752	103720
OWENS PLACE A HAPPY	2186257	10	3201	6672	148610
OWENS PLACE A TILLIE	2186254	9	3228	7233	151510
OWENS PLACE ACES MILA	2305521	8	2914	6334	139530
OWENS PLACE BFT THRILL	2258910	7	2916	6063	144250
OWENS PLACE SUPREMES LAVINIA	2186253	8	3520	6141	124840
OWENS PLACE SUSIES SECRET	2220687	10	3225	6694	125080
PATTONHOLM DUCHESS	2182556	9	3521	6281	128280
PATTONHOLM P GRATITUDE	2238803	8	3016	5101	107050
PECKHURST H C HONEY	2318246	8	2607	5093	102320
PECKS ALERT COUNTESS	2133775	11	3574	4259	100473
PENNY BOYS DEDE OF C F S	1980586	13	4175	6128	119116
PHILLIPS BUTTERFAT LACY	2209186	9	3041	5163	106850
PHILLIPS COUNT PRIM	2345567	8	2448	4849	106460
PHILLIPS SUPREME FANCY FREE	2285789	7	2766	5245	110120
PHILLIPS SUPREME FRISKY	2287888	9	2764	5120	100670
PINE VISTA W ADA	2342986	7	2504	5324	101340
PLYMOUTH LANE DULCE	2332689	7	2759	6056	120830
PLYMOUTH LANE FLOW	2392532	7	2869	6283	116760
PLYMOUTH LANE P HONEYBEE	2382379	7	2539	5602	110770
PLYMOUTH LANE TRUTH	2335089	8	2812	5737	113790
PRAIRIE MOON H SANDY	2293313	8	2689	4995	105590
PRAIRIE MOON ROSIE	2351422	8	2440	5204	109820
PRICE BLACK BILLYS BEE	2276640	9	2479	4590	104120
PRICE BLACK BILLYS CHRIS	2319681	9	2612	4482	103430
PRICE BLACK BILLYS QUEENA	2331868	7	2087	4104	101210
PRICE BLACK SUPERS JEWEL	2287000	8	2542	4301	108280
RAE MAR BEACONS RHEKA	2283998	7	2514	4585	103240
RAEMELTON C BON BABS	2161369	8	3023	5828	111830
REN ART VALORS PEGGY	2311677	8	2802	5441	111150
RIPLEY FARMS CURTISS CAROLINE	2147945	10	3728	7455	148690
RIVARRE HOPE	2176631	10	3558	5644	106250
RIVER ROAD D HELEN	2313626	8	2693	5546	113050
ROES MOR C B JOAN	2333916	8	2727	5797	113700
ROES MOR E HOPE	1942307	14	4676	8015	169990
ROETTA D GOLD	2289080	7	2557	4855	115450
ROETTA WARRIORS GREAT GRANDA	2192893	9	3408	7726	157070
ROSENDAHL DIAMOND SPARKLET	1937514	12	4120	6584	160660
ROZELYN DARI AGNES	2340599	8	2590	5601	115270
ROZELYN PRINCE MORA	2347400	8	2594	5225	109340
ROZELYN VAL BEGONIA	2158488	10	3408	7571	142820
RUBYS POLLYANNA	2039687	12	4139	4521	101920
RWJS FLASHERS VALENCIA	2214880	7	2399	5097	118660
SCHWINGHAMER FARM JOYCE	2108171	7	3262	6363	112420
SCHWINGHAMER FARM KORAL	2166003	8	3443	6185	122050
SCHWINGHAMER FARM MARTHA	2293058	7	2600	5176	102830
SHADY LANES V BESS	2361949	8	2478	5154	103750
SHERMA VALOR MARGIES MAIME	2296313	6	2645	4297	101600
SNIDERS ACMES TONETTE	2187909	10	3246	6056	124301
SOUTH VIEW DIRK GLADYS	2346804	6	2181	5604	114810
SOUTH VIEW REGALS GINGER	2246664	9	3007	6202	109010
SPRINGDALE EMPORERS DEBOR	2375612	6	2424	5243	115490
SPUDRIDGE DAISY DAHLIA	2288683	7	2640	5346	112550
SPUDRIDGE SARAH SAMANTHA	2181016	11	3050	6295	128880
SUNESLOPE FOR DEEDE	2344742	6	2420	5592	111090
SUNESLOPE HAL ELSA	2354661	6	2685	6427	134480
SUNNY LAND BONANZAS SASCHA	2371961	7	2415	5839	128660
SUNNY LAND FLASHS VALLEY	2407694	6	2181	4577	117610
SUNNYDELL GOLDEN KELLY	2342128	8	2560	5198	107100
SUNRISE VALOR A AUBEE	2334267	8	2533	5261	105500
SUNRISE VALOR DEBBY TID	2334269	7	2363	5572	111870
TANNERY HILL FABULOUS VERA	2466357	5	2044	4795	106970
TETONS ALTA OF C F S	2024301	11	3867	6568	136528
TIDELAND ASTORS DAISY	2237383	9	2847	5132	102080
TRIPPLE T BILLY JO	2254903	9	2883	5025	115770
UCONN LIANN LINA	2321672	7	2426	4646	102880
UCONN PRIDE PRINCESS	2284029	8	2744	5220	107710
VALLEY PRIDES V NINA	2138203	11	3694	8588	181620
VALLEY SET FINANCIERS AUDREY	2100970	11	3555	5828	121980
VALLEY VIEW BONANZAS LARK	2174285	11	3358	6523	110146
VALLEY VIEW DEFENDER PHILYLLA	2110505	10	3596	7267	138532
VALLEY VIEW DEFENDERS CINDY	2134183	10	3648	6288	125721
VALLEY VIEW DEFENDERS PAULA	2191253	8	3144	5529	112930
VALLEY VIEW M FLORETTE	2110499	11	3753	5900	119613
VALLEY VIEW ORBITS CHERRY	2112293	10	3734	6317	140253
VANHER DARI KITTY	2274285	9	2646	4560	111790
VICKY OF SQUAREWOODS FARM	2164766	9	2994	5854	123440
VILLA CREST MAE LEISA	2215480	7	3019	8075	138260
VILLA CREST MAE VIVACIOUS	2218144	8	3173	5185	110910
WACALU J ROSETTA	2228513	7	3100	6203	117520
WELCOME BONANZA KATIE	2326773	8	2562	5166	104820
WELCOME FORTUNE ETTA	2231698	8	2931	5868	106670
WELCOME FORTUNE MARIA	2284934	8	2702	5482	111120
WELCOME PHAREKA MARY	2349348	7	2540	5014	102750
WESTERN GLOW CHAMPIONS MARDEY	2243235	9	2891	5905	121620
WESTERN GLOW DARI CHARM	2308906	8	2707	4824	100990
WESTERN GLOW JOLLY BEVERLY	2307068	9	3036	5444	124680
WESTERN GLOW NOBLE GAY DUCHESS	2290044	8	2456	5466	110480
WESTERN OAKS K HAZEL	2132696	8	2814	4985	109222
WHEELER ACRES BILBO EVELYN	2245644	9	2885	4606	104650
WILL O WEST D GRACE	2318778	9	2717	6029	123610
WILL O WEST D MEMORY	2318775	8	2841	5364	101400
WILLOW SPRING F VENUS	2285420	8	2825	5675	109220
WILLOW SPRING FAMES DIANA	2188654	9	3192	6086	118720
WINACRES CHAMPIONS JANE	2402878	7	2213	4841	101290
WINACRES CHAMPIONS JUANITA	2382069	6	2466	4725	110240
WINACRES CHAMPIONS VEL	2382077	7	2214	4518	106330
WINACRES FLASHS KITTEN	2345897	7	2536	5164	105740
WINACRES NANCES GWEN	2335393	7	2459	4562	105850
WINACRES NANCES HEIDI	2265305	9	3162	5102	119460
WINACRES NANCES VICKI	2294516	8	3019	5800	128070
WOODACRES EMPRESS C BONDIE	2290090	8	2670	4673	107430
WYNOLA JANETTA	2324382	8	2767	5893	118950
YELLOW CREEK BFT DOREEN	2308820	8	2895	6860	135110
YELLOW CREEK JESSIE	2189956	9	3219	6184	119221

REGISTRATION

IT'S EASY AS

KEEP YOUR REGISTRATIONS UP-TO-DATE!

OFFICIAL DHIR PRODUCTION RECORDS

Requirements for publication in this section: Minimum of 270 days in length and 13,124 pounds milk, M. E. 305-2X basis. The records of cows in a herd owned by individuals other than the herd owner are published under the herd owner.

HERD OWNER Name of Cow	Dam	Sire	ACTUAL RECORD Age	Days	Milk	Fat
		WASHINGTON				
*JAY LESTER LANCASTER, SEQUIM						
GRAYSMARSH C DEE DEE	GRAYSMARSH DODE	HOUSLEYS J CHAMPION	3-01	305-2X	13770	603
GRAYSMARSH B MINNIE	GRAYSMARSH MIMI	OLYMPIC VIEW A BANNER	2-11	305-2X	13770	606
CHINOOK MAY ROSE COUNTESS	CHINOOK CHAMPION ANN	LYRENE MAY ROSE PRINCE	2-02	305-2X	12140	542
*VICTOR R. JENSEN, BOW						
DENNY DALE FLASHERS TWILIGHT	DENNY DALE BUSTERS TWILA	PLATTCO FLASHER	10-00	305-2X	16460	619
MARGLENS DAWNS PATSY	STEVENSONS DAISYS DAWN	MCDONALD FARMS MISTER ZELL	7-08	305-2X	14150	713
GOLDEN GLEN VICTORY RUTH	DENNY DALE D RUBY	BROCKWELL PRINCE VICTORY	3-10	305-2X	14100	685
GOLDEN GLEN JESSIE	MAARDALE JENNY	HIGH MEADOWS CHARMER	4-01	305-2X	12630	595
GOLDEN GLEN C PEARL	ROCK HAVEN V PEGGIE	GOLDEN GLEN CANDYS CAIN	2-03	305-2X	12800	598
GOLDEN GLEN DON JANET	MAARDALE JANIE	BAY MEADOW BILLYS DON	2-00	298-2X	11720	521
*MYRON W LANCASTER, OLYMPIC VIEW FARM, SEQUIM						
OLYMPIC VIEW DARI JOLLY	VISCOUNTS JACKIE	WESTERN GLOW DARIMOST	3-09	305-2X	13230	599
*ALBERT H & JOHN P MCMONIGLE, MAXVALE GUERNSEY FARM, YELM						
MAXVALES FJ DITTO	MAXVALES GEN CINDY DEE	MAXVALES FOREMOST JUMP	8-04	305-2X	24780	1287
MAXVALES JUMPS BRENDA	MAXVALES C K BRENDA	MAXVALES FOREMOST JUMP	5-02	305-2X	14080	583
*C A ROBINSON & SON, ROBINDELL, SEQUIM						
ROBINDELL BANNER TILLIE	ROBINDELL TYPY TOT	OLYMPIC VIEW A BANNER	2-04	365-2X	15560	763
*ROZELYN FARM, LYNDEN						
ROZELYN DARI AGNES	ROZELYN PROM ANNABON	WESTERN GLOW DARIMOST	9-09	365-2X	19430	951
GOLDEN BILOLIZE SADIE	CLAUS FARM SUNLIGHTS SUNSHINE	GOLDEN BILOLIZE NOBLEMAN	9-05	305-2X	16430	678
ROZELYN DARI MELENY	ROZELYN V F MELODY	WESTERN GLOW DARIMOST	5-03	305-2X	14720	721
ROZELYN DARI MYRL	ROZELYN T C MYRNA	WESTERN GLOW DARIMOST	4-05	365-2X	19280	943
BEETCHENOW FARMS JULIES JOSIE	BEETCHENOW FARMS JUDYS JULIE	HANOVER HILL FAME SUCCESS	4-01	305-2X	14040	639
ROZELYN B BETINA	ROZELYN VAL BEGONIA	OLYMPIC VIEW A BANNER	2-03	305-2X	11900	554
ROZELYN F P DAISY	ROZELYN BING DALE	WOODACRES FOND PRINCE	2-04	305-2X	12870	564
ROZELYN FORTUNES SANDRA	ROZELYN T C SHARON	GRAIN MEADOW D FORTUNE	2-00	305-2X	12200	494
*VALLEY GEM FARMS INC, ARLINGTON						
VALLEY GEM MARGIE	VALLEY GEM BILLY EVENING STAR	ROETTA KNIGHTS BLOSSOM MAKER	7-06	304-2X	16550	678
VALLEY GEM VALS ELITE	VALLEY GEM BILLYS ELITE	LINDEANS TINA VALIANT	6-02	305-2X	14010	586
VALLEY GEM KINGS VAL ENA	VALLEY GEM VALS ENA	FAR WEST ROSE KING	4-01	299-2X	14160	624
*MARVIN VAN MERSBERGEN, MARKWELL FARM, LYNDEN						
BROOK BEND LYDIA	BROOK BEND LYNN	NYALA ERMINES BONANZA	8-11	305-2X	15830	758
*WESTERN GLOW FARMS INC, BOW						
WESTERN GLOW CHAMPIONS MARDEY	WESTERN GLOW BONANZAS MERMAID	WESTERN GLOW MELBAS CHAMPION	11-01	305-2X	15910	714
MAMMOTH MAPLES BERYL	MAMMOTH MAPLES BONNIEBEE	WESTERN GLOW DARIMOST	9-00	305-2X	15670	792
ALDER RIDGE V DIMPLE	ALDER RIDGE DARI DAINTY	HENSLEE FARMS VISCOUNT	8-05	305-2X	14240	661
CLAYTON PRIDE DARI MARIGOLD	BRIARCOMBE MAIZIE CGHB	WESTERN GLOW DARIMOST	7-01	305-2X	16920	868
WESTERN GLOW LEADER MILLIE	WESTERN GLOW CHAMPIONS MYRA	VILLA CREST P LEADER	2-00	305-2X	16530	660
WESTERN GLOW P N NADINE	WESTERN GLOW MILKMASTERS NEVA	CEDARBROOK POLLYS NANCE	2-01	305-2X	13330	578
*KENNETH J. WINTERS, WIN CREST FARM, MABTON						
SATUS PRINCES GINIE	SATUS C GENEVA	SATUS VICTORIAS PRINCE	3-00	305-2X	13770	573
		WISCONSIN				
*R. H. BOUTWELL, REEDSBERG						
MINNIE JELLO OF PINEVIEW	HELGA JELLO OF PINEVIEW	TOMA DOUBLE PEERLESS	8-01	305-2X	14680	594
*PHIL W COWAN, COWAN FARMS, OSHKOSH						
COWAN FARMS HELANNA	COWAN FARMS HELGA	COWAN FARMS PRINCEMAN	6-04	305-2X	14010	684
*THOMAS A. GRISWOLD, SR., TAG LANE FARM, IXONIA						
BENETS NANCE FAY	LOOKOUT VALLEY JOLLY FABRENA	NORGERTS ROYAL NANCE	6-03	305-2X	17710	762
WEG ACRES PRINCE HALMA	ERLYN ACRES HALDEE	LYRENE MAY ROSE PRINCE	3-04	305-2X	13520	712
TAG LANE POLLY NANETTE	TAG LANE FORESQUIRE NAOMI	CEDARBROOK POLLYS NANCE	2-05	305-2X	15810	782
*W D HOARD & SONS CO, HOARDS DAIRYMAN FARM, FORT ATKINSON						
DAIRYMAN D PANSETTE	DAIRYMAN PREMIER JADINE PANSY	BROWNIES FARMS OPAL DAIRYMAN	3-02	304-2X	12970	625
*ROY E JACOBS, DUTCH MILL FARM, SPARTA						
DUTCH MILL NEROS KATE	SUKO FARM CANDIS KAY	DUTCH MILL VALORS NERO	4-06	305-2X	13230	627
DUTCH MILL FAYVORS FAYE	GOIN FARMS FERN	HOUSLEYS DARI FAYVOR	2-05	305-2X	15570	777
*LESTER LURVEY & SONS, BOULDER VIEW FARM, BARABOO						
MONARCHS CHIPS FAIRY	MONARCHS STAR FANNY	KUHTZDALE MISTER CHIPS	9-04	305-2X	15820	777
BRANDON B SYLVIA	BRANDON F SONYA	BURGERS PLACE BILLY	7-08	305-2X	20710	905
INDIAN LORE BILLY QUEENLY	INDIAN LORE NOBLE QUEEN	BURGERS PLACE BILLY	6-10	303-2X	15760	720
MONARCHS SCOTT DUCHESS	MONARCHS CHIPS DEBBIE	NORGERTS NANCE SCOTT	6-09	305-2X	14610	636
BOULDER VIEW S ELLIE	HANOVER HILL DARI ELLA	HANOVER HILL FAME SUCCESS	4-06	305-2X	14980	659
BOULDER VIEW BON ANGEL	NORGERTS FORWARD AJILLA	NYALA ERMINES BONANZA	4-01	305-2X	18490	796
BOULDER VIEW IVANHOE DEE	BOULDER VIEW SCOTT DILLY	BOULDER VIEW C IVANHOE	3-04	305-2X	13880	676
MON MARQ TYRONG BETTY	MCKERROW WENDY	MCKERROWS TYRONG	3-02	305-2X	13990	704
*PALMER MYHRA, PALMLO FARM, IOLA						
PALMLO SCOTSMAN WINNER	PALMLO ZEBO ULEEN	NORGERTS ROYAL D SCOTSMAN	8-02	305-2X	15150	697
MERRI DALES S HERITAGE	MERRI DALES BETTYS LASS	MERRI DALES SPARTIN	7-04	303-2X	14380	751
*DONALD T PETERSON, COULEE CREST FARM, CASHTON						
CON LINS HAPPY H VIOLET	CON LINS J V HOLIDAY	MULHOCAWAY BUTTERFAT KING HAL	7-08	305-2X	16200	798
*BERNARD PRALLE, FAUVER HILL FARM, ONALASKA						
SUNNYSIDE MARIES MARTY	SUNNYSIDE MARIONS MARIE	MULHOCAWAY BUTTERFAT KING HAL	11-03	305-2X	14380	689
FAUVER HILL HAL FANCY	FAUVER HILL FRANNY	MULHOCAWAY BUTTERFAT KING HAL	7-09	305-2X	14200	701
FAUVER HILL BONAVENT BARBIE	FAUVER HILL BARBARA JEAN	DEL EDEN BONAVENTURE	7-02	305-2X	18340	817
VALLEYLAND GRETEL	VALLEYLAND GRACIE	LYRENE MAY ROSE PRINCE	6-01	305-2X	16170	734
FAUVER HILL AM BALLERINA	ROSEWOOD R BALLET	ROSEWOOD NONAS AMBASSADOR	5-02	305-2X	14100	545
FAUVER HILL HAL ATHELLA	FAUVER HILL HONORS ATHENA	MULHOCAWAY BUTTERFAT KING HAL	5-01	305-2X	14590	725
FAUVER HILL C SUELLA	FAUVER HILL MASTERS SUZETTE	HOUSLEYS J CHAMPION	4-07	305-2X	13930	662
FAUVER HILL FAL PATTY	FAUVER HILL BON PLAYGIRL	SPRING RIDGE G FALCON	2-09	305-2X	12860	554
FAUVER HILL WIS ALDENE	FAUVER HILL HONORS ATHENA	LYRENE MYRAS WISTAR	2-09	305-2X	14200	678
*WARREN A. SMITH & SONS, CITY VIEW FARM, WATERTOWN						
CITY VIEWS T D BEA	CITY VIEWS B BABETT	LYRENE TOP DOMINO	5-01	305-2X	14120	601
*ARTHUR THEIGE, WESTBY						
SENTINEL B SAMANTHA	SUE H SENTINEL	MCDONALD FARMS GOLDEN BART	6-10	305-2X	13850	749
RENART JUPITERS MINA	RENART PHAROAHS MINY	FAUVER HILL TOP JUPITER	4-01	305-2X	13940	549
*UNIV. OF WIS. PLATTEVILLE, PLATTEVILLE						
PLATEACO BILLYS DUCHESS	PLATEACO MISS MEL DUKE	BURGERS PLACE BILLY	4-02	305-2X	14110	718

Early REGISTRATION Makes CENTS

ARIZONA

*SHAMROCK FARMS COMPANY, TUCSON						
SHAMROCK SELECT CAROL	SHAMROCK DARI CLARCY	SHAMROCK PR SELECT	6-10	305-2X	13910	549
SHAMROCK SUPERIORS LUNDEL	WESTWARD LINDA	WESTERN GLOW MAUREEN SUPERIOR	5-06	282-2X	17080	609
SHAMROCK ROSEDALE GEORGIANA	GOLDEN BUTTE DARI GINGER	ADOHR PRINCE ROSEDALE	4-02	305-2X	13700	655
SHAMROCK HORNET JULIE	SHAMROCK W JULE	INDIAN VALLEY CECILIAS HORNET	2-06	284-2X	11880	553

CALIFORNIA

*CALIFORNIA POLYTECHNIC STATE UNIVERSITY, SAN LUIS OBISPO						
POLY NANCE BUHL	POLY INDEX BUHL	NORGERTS ROYAL NANCE	2-04	305-2X	14070	687
*GEORGE H CLEVER, CLEVERLANDS, TRACY						
CLEVERLANDS NANCES IONE	CLEVERLANDS ELDORADOS IONE	NORGERTS ROYAL NANCE	8-06	305-2X	15390	669
CLEVERLANDS CHAMPS RALIA SUE	CLEVERLANDS PABLOS RALIA	CLEVERLANDS CHAMPION	8-00	305-2X	18530	707
CLEVERLANDS ORION MICHELE	CLEVERLANDS NANCES MICHELINDA	CLEVERLANDS ROSETTAS ORION	6-05	305-2X	18210	696
CLEVERLANDS NALDA ROSE MAVIS	CLEVERLANDS COMMANDS ROSE	CLEVERLANDS NALDAS SUPERIOR	5-07	305-2X	16110	649
CLEVERLANDS DARIMOST JEAN ADA	CLEVERLANDS ELDORADOS JEAN	WESTERN GLOW DARIMOST	5-04	305-2X	16410	637
CLEVERLANDS DARIMOST IRELLE	CLEVERLANDS INDEX IRENE	WESTERN GLOW DARIMOST	4-07	305-2X	15720	609
CLEVERLANDS N KINGS ETHRABELLE	CLEVERLANDS ELDORADO ETHRA BEA	CLEVERLANDS NADINES KING	4-06	290-2X	14750	615
CLEVERLANDS NANCES JUDY JANE	CLEVERLANDS DARIMOST JUDY	NORGERTS ROYAL NANCE	4-03	305-2X	14900	603
CLEVERLANDS DARIMOST POPPIANA	CLEVERLANDS NANCE BOYS POPPY	WESTERN GLOW DARIMOST	3-06	305-2X	15370	652
CLEVERLANDS M CHAMPION ZOETTE	CLEVERLANDS DARIMOST ZOETTA A	WESTERN GLOW MELBAS CHAMPION	3-02	305-2X	15510	587
CLEVERLANDS D INDEX ZONITA	CLEVERLANDS ENTERPRISE ZONITA	CLEVERLANDS DIANAS INDEX	2-11	303-2X	12320	550
CLEVERLANDS REBEL ZOPHINA ANN	CLEVERLANDS NONA SOPHINA	CLEVERLANDS GAY REBEL	3-00	305-2X	12950	523
CLEVERLANDS JEAN GISELLE	CLEVERLANDS DOMINANT GINGER	CLEVERLANDS PRINCE JERRY	2-03	305-2X	12170	558
CLEVERLANDS DARIMOST ORPHA BEA	CLEVERLANDS SUPERIOR ORPHIBEL	WESTERN GLOW DARIMOST	2-02	305-2X	11920	515
CLEVERLANDS LAFAYETTE SULTANA	CLEVERLANDS ENTERPRISE SUGAR	HIGH MEADOWS JOLLY LAFAYETTE	3-01	305-2X	14370	581
CLEVERLANDS OPAL RAMONA	CLEVERLANDS JEAN RAMONNE	CLEVERLANDS OPPORTUNITY	2-01	305-2X	12750	552
CLEVERLANDS FOND IRELLE ETTA	CLEVERLANDS DARIMOST IRELLE	WOODACRES FOND PRINCE	2-01	305-2X	12680	565
CLEVERLANDS FORTUNE ISABET ANN	CLEVERLANDS MIDAS ISABETH	GRAIN MEADOW D FORTUNE	2-03	305-2X	12990	538
CLEVERLANDS P INDEX SUGAR PET	CLEVERLANDS DARIMOST SUGAR PIE	POLY FLASH INDEX	1-10	305-2X	11030	486
*CALIF STATE UNIVERSITY, FRESNO						
FSC CHEROKEES W SECRET	RANCHOLM W SECRET	F S C CHEROKEES MAPLENE FLASH	9-09	305-2X	14430	621
FSC HOSS W SECRET	FSC DAYLOS W SECRET	BAY MEADOW HELENAS HOSS	3-02	298-2X	14300	625
*DONALD GIACOMINI, CLOVER JACK GUERNSEYS, FERNDALE						
CLOVER JACK MARK SHEILA	CLOVER JACK TED SHARON	SARIVAL DARK MARK	3-02	305-2X	12850	550
*W ARNOLD KESSLER, BAY MEADOW FARM, GALT						
BAY MEADOW DAYLOS CARMEN	SHAMROCK BON CARRIE	BAY MEADOW DAISYS DAYLO	8-05	305-2X	14260	663
BAY MEADOW CORPORALS OLGA	BAY MEADOW HANKS ODETTA	APPLEBROOK FAMES CORPORAL	4-08	293-2X	14770	630
BAY MEADOW HORNETS LETTIE	BAY MEADOW DERBYS LYDIA	CLOVELLY TOP HORNET	4-08	305-2X	15310	643
CLARAVALE H H HAPPY SONG	CLARAVALE JOLLY SONGSTER	BAY MEADOW BILLYS HIS HONOR	4-04	305-2X	14170	563
BAY MEADOW HALS PEGGY	BAY MEADOW DEMONSTRATOR POLLY	BAY MEADOW CORPORALS HAL	3-02	305-2X	15670	647
BAY MEADOW BILLYS HONEY LADY	BAY MEADOW DUKES HONEYMAID	BURGERS PLACE BILLY	2-03	305-2X	13370	549
*GEORGE & AMELIA ORISIO, LONE PALM GUERNSEY FARM, TULARE						
RIO CHIQUITO INDEX CARMEN	MUSCIO DISPATCHS SANDRA	POLY FLASH INDEX	7-01	305-2X	19830	906
GOLDEN CROWN RIVALS ROANAN	GOLDEN CROWN NANCES RUBY	BEATRICE RIVAL LAFAYETTE	8-08	365-2X	27680	1166
LYRENE WISTARS SHIRLEY	LYRENE MAESTROS SHEBA	LYRENE MYRAS WISTAR	5-08	305-2X	14350	617
ADOHR ROSEDALE NANGIRL	ADOHR DORMAN NANGIRL	ADOHR PRINCE ROSEDALE	3-10	305-2X	15590	701
LONE PALM NEDS SUSIE	LONE PALM SUNNYS SUSIE	LONE PALM C NED	3-07	305-2X	14810	672
VANHER MAY ROSE DELLA	VANHER MISS DEW	LYRENE MAY ROSE PRINCE	2-04	305-2X	11970	613
LONE PALM NAVAJO TISH	LONE PALM OLIVER TISH	LONE PALM INDEX NAVAJO	1-10	305-2X	13680	609

COLORADO

*GEORGE H WETTERICH, GRAND MESA VIEW RANCH, CEDAREDGE						
FOREMOST HAPPY R D CONSTANCE	FOREMOST ROYAL D CONSTANCE	LUSHACRES HERMES HAPPY FELLA	14-01	305-2X	12520	585

FLORIDA

*CARROLL L WARD JR, LAY LAINE GUERNSEY FARM, ASTATULA						
LAY LAINE DORIANS ILANA	LAY LAINE F LARK	MULHOCAWAY BUTTERFAT DORIAN	5-06	305-2X	14770	663
LAY LAINE B K SANDRA	LAY LAINE NANCES JEDETTE	CHEDCO BONANZAS KING	5-01	304-2X	14100	553
LAY LAINE CHAMPIONS ANITA	LAY LAINE STARS RUTH	HOUSLEYS J CHAMPION	4-05	305-2X	14140	580
LAY LAINE T B PANSY	LAY LAINE DORIANS PILGRIM	LAY LAINE T C TOP BRASS	2-08	305-2X	12570	564
LAY LAINE T B DOLLY	LAY LAINE DONS DOLL	LAY LAINE T C TOP BRASS	2-05	305-2X	12890	537
LAY LAINE AMBASSADORS JANE	SU JEN F GERDA	ROSEWOOD NONAS AMBASSADOR	2-03	305-2X	13480	573
LAY LAINE AMBASSADORS MANDY	LAY LAINE STARS MANDY	ROSEWOOD NONAS AMBASSADOR	2-03	305-2X	11900	474

GEORGIA

*E. JARRETT EVERETT, MONTEZUMA						
DOGWOOD FORTUNES BETTY	DOGWOOD M K BERT	FAIRLAWN K FORTUNE	9-03	305-2X	14470	691
*H J HAGA, CLEARBRANCH FARM, FORT VALLEY						
PINEMONT FORWARDS ETTIE	ROUND HILL NOBLE ETTA	HENSLEE FARMS D FORWARD	10-00	305-2X	13560	536
CLEARBRANCH LADS LUANNA	MER DONS KING DANA	MER DONS FOREMOST LADY LAD	8-06	305-2X	13330	591
CLEARBRANCH MASTERS KISMET	CLEARBRANCH MARS MANDY	CLEARBRANCH FLASH MASTER	8-03	305-2X	14260	638
OPEN GROUNDS M R P ACHILLEA	OPEN GROUNDS ACHILLEA	LYRENE MAY ROSE PRINCE	6-06	305-2X	14830	745
FAIRFIELD ELDORADO WILMA	FAIRFIELD RANDY ELSIE	CLEVERLANDS GENERAL ELDORADO	4-05	305-2X	13850	629

INDIANA

*FBY BROS & JAMES H COOK, COOKEBY FARM, ELKHART						
COOKEBY DOLPHIN ANGELIQUE	COOKEBY PRUDY	YELLOW CREEK BET DOLPHIN	3-11	305-2X	13160	615
*W. T. & T. J. FRANKS, FRA HIB DAIRY FARM, WAWAKA						
FRA HIB CHAMP MAGGIE	FRA HIB SUGAR MAXINE	HOUSLEYS J CHAMPION	3-10	365-2X	16440	660
FRA HIB CID PENNY	FRA HIB PRINCE PATTY	FRA HIB SUSIES CHAMP EL CID	3-05	365-2X	15910	782
*PAUL HOOVER, SPUDRIDGE FARM, GOSHEN						
SPUDRIDGE BAMBI BERNIE	SPUDRIDGE BEATRICE BAMBI	APPLEBROOK FAMES CORPORAL	3-07	305-2X	18460	883
*PAUL LAMBRECHT & FAMILY, LAMBRECHTS GUERNSEY FARM, BEDFORD						
BLISS HAVEN GAY LADY	BLISS HAVEN CANDY	NORGERTS ROYAL PAULSON	8-09	305-2X	14580	587
*MAURICE D LIPPLY, GRANDVIEW FARM, SILVER LAKE						
VALLEY SET ANTHONY MARVEL	VALLEY SET E MARY	VALLEY SET NANCES ANTHONY	7-05	305-2X	13970	666
GRANDVIEW A SYLVIA	TERRA VISTA P SIMONE	MULHOCAWAY BUTTERFAT ANDREW	5-00	305-2X	17250	790
HOOSIERLAND T PRINCE ROSEANN	HOOSIERLAND T RUTH	LYRENE MAY ROSE PRINCE	2-06	305-2X	12530	599
*GUY MCFARLAND & SONS, GUERNSIANA, INDIANAPOLIS						
GIPPY JOLLY BEA	GIPPY N D BEAUTY	BAY MEADOW JOLLY DEACON	4-09	305-2X	16020	681
*LEO METZGER & FAMILY, CHENANGO FARM, WATERLOO						
CHENANGO VANS GLAZY	SOUTH VIEW DIRK GLADYS	METZGER FARMS VINCENT VAN	6-03	304-2X	13940	782
CHENANGO CHAMPION RITA	CHENANGO VANS ROXY	HOUSLEYS J CHAMPION	3-07	305-2X	13460	740
CHENANGO FAVOR DORIE	CHENANGO FARM NANCES DORELLA	HOUSLEYS DARI FAVOR	3-01	305-2X	12710	703

Register your OCTOBER calves now

*LOREN R & OLIVE L METZGER, SOUTH VIEW FARM, S WHITLEY						
SOUTH VIEW C GRETA	SOUTH VIEW KINGS GYPSY	HOUSLEYS J CHAMPION	5-05	305-2X	13780	688
SOUTH VIEW C JENNY	SOUTH VIEW VALROYAL JANELLA	HOUSLEYS J CHAMPION	3-05	305-2X	13030	649
*JULIUS MITHOEFER & FAMILY, JUALMI FARM, NEW PALESTINE						
JUALMI JESS CARMEL	JUALMI N CATHY	VALLEY SET CHAMP JESSE	2-00	305-2X	11600	539
*ROBERT STANER, BREMEN						
GOLDEN VIEW ACES SYLVENE	OWENS PLACE BFT DELIGHT	YELLOW CREEK TOP HONOR ACE	7-03	305-2X	14820	752
*OSCAR R. & TRUMAN WEAVER, YELLOW CREEK FARM, GOSHEN						
YELLOW CREEK DEAR FAIRY	YELLOW CREEK QUEEN FAIR	YELLOW CREEK BFT DOLPHIN	4-06	353-2X	24340	1056
*EUGENE G WEBER, GENEGLOW FARM, KENDALLVILLE						
GENEGLOW BFT PORTIA	OLD HOMESTEAD PORTRAIT	YELLOW CREEK BFT STATESMAN	5-11	305-2X	13390	651
*HAROLD C YODER, PASTURE HAVEN FARM, SYRACUSE						
PASTURE HAVEN CHAMP DAWN	PASTURE HAVEN PRINCE FAWN	PASTURE HAVEN CHAMP	3-06	305-2X	13190	706

KENTUCKY

*ROBERT W THOMPSON JR, MOCKING BIRD HILL FARM, WILMORE						
MOCKING BIRD LEAH	LEAH L OF ROSE HILL	MULHOCAWAY BUTTERFAT DESMOND	12-05	305-2X	13560	642
MOCKING BIRD SNOWYS BABE	MOCKING BIRD FLASHS BABE	MOCKING BIRD CHAMPS SNOWMAN	2-05	305-2X	12860	636

LOUISIANA

*KLEINPETER FARMS DAIRY INC, BATON ROUGE						
PRICE BLACK BILLYS A TRESSIE	PRICE BLACK SUPERIORS TRESSIE	BURGERS PLACE BILLY	6-10	305-2X	15700	681

MARYLAND

*JACOB B. CARSON, JR., GREEN HURST FARM, RISING SUN						
GREENHURST D E GINGER	BEAUFORT GLEAMA	SANDE HILL DOUBLE EMORY	3-00	295-2X	14250	670
GREENHURST ILA	GREEN HURST INEZ	GREEN HURST CARYS SUPREME	3-01	301-2X	13560	644
GREENHURST EM MAY	GREENHURST MILLIE	CEDARBROOK POLLYS EMORY	2-00	305-2X	13280	583
*JOHN H HULL, JR., HULLSIDE, WESTMINSTER						
HULLSIDE VICEROY HEALTHY	HULLSIDE ROGER HELENA	HULLSIDE CHAMPION VICEROY	3-02	303-2X	12720	684
*SETH K SCHNEBLY, CROWN STONE FARM, CLEAR SPRING						
CROWN STONE VIRGIL SECRET	CROWN STONE BRILLIANT QUEEN	BAYVILLE ROYAL VIRGINIAN	8-04	301-2X	13590	720
CROWN STONE PRINCES TIPTOP	CROWN STONE BRILLIANT QUEEN	LYRENE MAY ROSE PRINCE	7-04	305-2X	15630	790
CROWN STONE W ANNETTE	CROWN STONE EMPRESS VELMA	CROWN STONE NANCES WARRIOR	4-06	278-2X	14690	673
*UNICORN ASSOCIATES, ELLICOTT CITY						
MANOR NANCY JEAN	MANOR BOBBIE JEAN	MANOR NANCES DEFENDER	7-00	305-2X	15280	587

MICHIGAN

*JACK DENDEL, DENDEL FARMS, ALLEGAN						
DENDELS ORCHARDS DARI MINNIE	DENDELS ORCHARDS P MINNIE	WESTERN GLOW DARIMOST	4-03	305-2X	17640	830
DENDELS ORCHARDS GOLD PRINCESS	KOSTERS GOLDEN PRINCESS	WOODACRES EMPORER	3-03	289-2X	12760	634
DENDEL ORCHARDS DUKES COWILA	GOLDEN GLADE COWILA	LYRENE PRINCE DUKE	3-02	305-2X	13610	670
DENDELS ORCHARDS P T K RUTH	DENDELS ORCHARDS T K V RUTH	LYRENE MAY ROSE PRINCE	2-04	303-2X	12330	607
*ELMWOOD FARMS, FRANKENMUTH						
ELMWOOD E ANISE	ELMWOODS ANNE	KELLOGG EVYS EMORY	2-05	305-2X	12530	626
*JAMES A & ALICE B FISH, LOCKSHORE FARMS, HICKORY CORNERS						
LOCKSHORE F C KALMIA	LOCKSHORE MAY ROSE CALLA	LOCKSHORE FANAS CHAMPION	3-05	305-2X	13330	657
LOCKSHORE DISPATCH MAGGIE	LOCKSHORE CAL MAGGIE	LOCKSHORE FAWN DISPATCH	2-01	305-2X	11760	596
LOCKSHORE EMPRESS MELODY	MAYLEE MANOR D MELANIE	WOODACRES EMPORER	2-02	305-2X	14030	626
*KELLOGG FARM, MICHIGAN STATE UNIVERSITY, HICKORY						
VALLEY GROVES PAM	TYRONE ACTORS REA	KELLOGG SUNSET PRINCE	7-02	305-2X	17680	645
SANDE HILL EMORYS TILLIE	LOCUST GROVE TILLIEMAE	SANDE HILL DOUBLE EMORY	8-07	305-2X	16550	599
KELLOGG EMORY CANDIE	KAMPLANDS CANDIE	SANDE HILL DOUBLE EMORY	4-11	305-2X	18700	883
KELLOGG EMORY DALCI	KELLOGG WOODS WILDA	SANDE HILL DOUBLE EMORY	4-08	305-2X	15120	597
KELLOGG H J CHAMPION MINNIE	DENDELS ORCHARDS V MINNIE	HOUSLEYS J CHAMPION	3-02	305-2X	13420	760
KELLOGG S CHAMPS JANE	KELLOGG EMORYS JANE	KELLOGG SUPREME CHAMPION	2-01	305-2X	11490	661
*WILLIAM L & HARLAN E PLEINESS, MAPLE DAWN GUERNSEY FARM, SCOTTVILLE						
RUSS BF WOODACRES TWINKLES	RUSS BE FORCES TALENA	WOODACRES EMPORER	5-11	305-2X	15890	683
LYRENE RADARS PRISSY	LYRENE PRINCES PATSY	LYRENE CHUMS RADAR	5-06	305-2X	14880	768
SILVER BIRCH PRINCE TRACY	SILVER BIRCH NEROS TILLIE	DENDELS ORCHARDS V PRINCE	4-11	305-2X	16060	827
MAPLE DAWN CHAMPION TERESSA	RUSS BE WOODACRES TWINKLES	HOUSLEYS J CHAMPION	2-04	305-2X	12140	469
MAPLE DAWN FAYVOR VASE	MAPLE DAWN MARINER VARA	HOUSLEYS DARI FAYVOR	2-04	305-2X	15930	560
MAPLE DAWN FAYVOR HESPER	MAPLE DAWN TOP MOST HEATHER	HOUSLEYS DARI FAYVOR	2-05	305-2X	12420	601
SILVER BIRCH PRINCE BECKY	SILVER BIRCH PRINCE IDA	DENDELS ORCHARDS V PRINCE	3-08	305-2X	15910	661
*CARL A & JAMES C SCHWASS, SPRINGDALE FARMS, SCOTTVILLE						
SPRINGDALE FORWARDS MIST	SPRINGDALE DUKES MISTY	SPRINGDALE LOIS FORWARD	6-11	305-2X	13720	594
SPRINGDALE JEWELERS CLEO	KAMPLANDS NOBLE CLE ANN	COLBYS JEWELER	4-05	305-2X	14530	693
SPRINGDALE PETES CONNIE	SPRINGDALE LADDIES CHIC	SPRINGDALE MOONIES PETE	3-02	305-2X	12700	603
SPRINGDALE FRITZ LOUANN	SPRINGDALE NORGES LOU	SPRINGDALE MAXIES FRITZ	2-03	305-2X	13710	650
SPRINGDALE NORGE SAN	SPRINGDALE DUKES SANDRA	SPRINGDALE BESSIES NORGE	2-00	305-2X	12950	573
*ELTON SMITH & JERRY GOOD, MED O BLOOM FARMS, CALEDONIA						
MED O BLOOM SCOUT NANCY	MED O BLOOM SULTAN PEARL	MAPLEGRANDS SCOUT	9-09	305-2X	14450	724
MED O BLOOM PRINCE BERTIE	MED O BLOOM VALOR BERTHA	LYRENE MAY ROSE PRINCE	6-07	295-2X	14660	763
MED O BLOOM CORPORAL FRANKIE	DIC BE WOOD FROSTY	APPLEBROOK FAMES CORPORAL	5-03	283-2X	13070	611
MED O BLOOM NANCE TREVA	U CREEK FAMES TERESA	NORGERTS ROYAL NANCE	3-01	305-2X	14330	657
MED O BLOOM T C SUSIE	WOODWORTHS HOPE SUE	KELLOGGS T C CHIEF	2-11	305-2X	14140	687
MED O BLOOM PRINCE NANNIE	MED O BLOOM WISTAR NANA	LYRENE MAY ROSE PRINCE	2-01	300-2X	14050	648
MED O BLOOM WINSTON MAYME	MED O BLOOM JOLLY MAXIE	KELLOGG NANCES CHEER	1-09	305-2X	11050	517
MED O BLOOM CHEER MARTY	MED O BLOOM JESTER MARTY	KELLOGG NANCES CHEER	1-11	305-2X	11750	556
MED O BLOOM CHUM MERLENE	MED O BLOOM NOBLE MARLENE	ANSMIL CHAMPION CHUM	1-11	305-2X	11490	523
MED O BLOOM DUKE SUSIE	WOODWORTHS HOPE SUE	LYRENE PRINCE DUKE	2-00	305-2X	13060	722
MED O BLOOM CHAMPION DEANE	MED O BLOOM WOODY BE BE	LOCKSHORE FANAS CHAMPION	2-00	293-2X	11650	526

MINNESOTA

*GENE HANKS, OAKVALE FARM, WINNEBAGO						
OAKVALE PRINCES VESTAL	OAKVALE VIRTUE	LYRENE MAY ROSE PRINCE	4-01	305-2X	14020	663
*UNIVERSITY OF MINNESOTA NORTH CENTRAL EXPERIMENT STATION, GRAND RAPIDS						
U OF MINN G R M DESIRE	U OF MINN GR N MAY	ROES MOR E DISTINCTION	4-08	305-2X	13960	664
U OF MINN GR P CLOUD	U OF MINN GR E PET	ANSMIL CHAMPION CHUM	3-09	305-2X	13070	591
U OF MINN GR N CUBA	U OF MINN GR A NAOMI	ANSMIL CHAMPION CHUM	3-07	305-2X	14460	560
U OF MINN GR M DORA	U OF MINN GR I MAGGIE	ROES MOR E DISTINCTION	3-02	305-2X	13620	652
*UNIVERSITY OF MINNESOTA, ROSEMOUNT AGRICULTURAL EXPERIMENT STATION, ROSEMOUNT						
U OF MINN R MASTER MAXIE	DULUTH F MARTHA	U OF M G MASTER	7-04	305-2X	16850	823
U OF MINN R DISTINCTION SAL	DULUTH E GEM	ROES MOR E DISTINCTION	3-05	305-2X	12890	594
U OF MINN R TARGET HITTER	U OF MINN R MASTER MAYA	HOMINY HILL ACME	3-00	305-2X	13040	698

Early REGISTRATION Makes CENTS

*NELS PIERSON, JR., PIERSONS GUERNSEY FARM, BUTTERFIELD						
PIERSONS NANCE J KATHLEEN	MILLER FARMS JANICE	NORGERTS ROYAL NANCE	4-02	305-2X	15270	645
*RUSSELL J WIRT & FAMILY, MAPLE LEAF FARM, LEWISTON						
MAPLE LEAF B THEALISA	MAPLE LEAF HAL TERESA	MAPLE LEAF DARIBOY	4-04	305-2X	14110	647
MAPLE LEAF S PASSION	MAPLE LEAF L PEGGIE	FAUVER HILL HAL SAMSON	3-02	305-2X	13870	651
MAPLE LEAF ROSE GRACIOUS	MAPLE LEAF R A GERTIE	LYRENE MAY ROSE PRINCE	3-02	305-2X	13170	698
MAPLE LEAF ROSE GRATITUDE	MAPLE LEAF R A GERTIE	LYRENE MAY ROSE PRINCE	2-02	305-2X	16020	730
MAPLE LEAF B LAUREL	MAPLE LEAF G LASS	MAPLE LEAF DARIBOY	2-02	305-2X	11790	592
MAPLE LEAF R MYILA	MAPLE LEAF N MICKEY	MAPLE LEAF ROCKY	2-00	305-2X	13700	632
MAPLE LEAF DARI PENNY	MAPLF LEAF NANCE PEG	WESTERN GLOW DARIMOST	2-02	302-2X	12450	626

MISSISSIPPI

*CUS GEE GUERNSEY FARM, STATE COLLEGE						
CUS GEE DON SUNNY	CUS GFE MERCURY SUNNY	LYRENE PRINCE DON	2-04	305-2X	13030	513
CUS GEE EMORY SUGAR	SUNNY LAND BONANZAS SUGAR	SANDE HILL DOUBLE EMORY	2-01	305-2X	14760	591
*MISSISSIPPI STATE UNIVERSITY, STATE COLLEGE						
MAGNOLIA PRINCESS BETTY	MAGNOLIA BONANZA BETTY	LYRENE MAY ROSE PRINCE	2-07	305-2X	13430	613

NEW MEXICO

*PRICE BLACK FARMS INC, ARREY						
PRICE BLACK BILLYS A GUSTA	PRICE BLACK SUPERIORS GUSTA	BURGERS PLACE BILLY	6-11	284-2X	14010	553
PRICE BLACK MAESTROS SHARON	PRICE BLACK BILLYS A SHARON	PRICE BLACK KUBILEES MAESTRO	6-01	305-2X	16340	631
PRICE BLACK BILLYS KAY	PRICE BLACK SUPERIORS KAY	BURGERS PLACE BILLY	6-01	301-2X	15630	605
PRICE BLACK BRUCES MONITA	PRICE BLACK BILLYS MONITA	PRICE BLACK KUBILEES BRUCE	6-02	289-2X	14020	541
PRICE BLACK BRUCES LABELLE	PRICE BLACK LOMENS LABELLE	PRICE BLACK KUBILEES BRUCE	5-06	292-2X	15410	533
PRICE BLACK MAESTROS DAISY	VALLEY FORGE R V DAISY	PRICE BLACK KUBILEES MAESTRO	5-06	305-2X	13790	582
PRICE BLACK NANCES COLA	PRICE BLACK BRUCES COLA	NORGERTS ROYAL NANCE	5-01	295-2X	13870	532
PRICE BLACK BRUCES B STARLIGHT	PRICE BLACK MASTERS STARLIGHT	PRICE BLACK KUBILEES BRUCE	4-08	305-2X	14780	563
PRICE BLACK HC A POLLY	PRICE BLACK MASTERS POLLY	HOUSLEYS J CHAMPION	3-11	305-2X	13850	488
PRICE BLACK CENTURYS BERNOI	PRICE BLACK H C BERNOI	ARIZONA FARMS HALF CENTURY	2-11	293-2X	13190	482
PRICE BLACK BOBS NADINE	PRICE BLACK H C NADINE	PRICE BLACK KUBILEE MISTER BOB	2-11	305-2X	13830	501
PRICE BLACK VALIANT A JEWELITE	PRICE BLACK FAMES JEWELITE	WOODACRES NANCES VALIANT	2-10	305-2X	15690	624
PRICE BLACK CORPORALS BESSIE	PRICE BLACK CHAMPIONS A BESSIE	APPLEBROOK FAMES CORPORAL	2-00	303-2X	11440	419
PRICE BLACK BRUCES B CHENA	PRICE BLACK BILLYS CHENA	PRICE BLACK KUBILEES BRUCE	1-11	305-2X	11520	471
PRICE BLACK AMB BEA	PRICE BLACK NANCES BEA	ROSEWOOD NONAS AMBASSADOR	1-11	305-2X	10890	363
PRICE BLACK DAYLOS MATINA	PRICE BLACK H C MATINA	BAY MEADOW DAISYS DAYLO	1-11	301-2X	11260	463

NEW YORK

*HENRY C VENIER, HIGH MEADOWS FARM, LAFAYETTE						
MARVALS NOBLE ROSIE	MARVAL ROSYLEAF	WOODACRES DARI CHIEF	4-09	305-2X	15210	718

NORTH CAROLINA

*FRANCES H & HERBERT J FOX, CROASDAILE DAIRY, DURHAM						
CROASDAILE VANNS CELIA	CROASDAILE NANCES CLARA	EDISTO FARMS BLZ VANN	4-10	305-2X	14700	746
CROASDAILE TYRONS ORALIE	CROASDAILE ADMIRALS ORMSBY	CROASDAILE PAULSONS TYRON	4-07	305-2X	15150	689
CROASDAILE DUKES GERTRUDE	CROASDAILE ADMIRALS GWIN	CROASDAILE NANCES DUKE	2-08	305-2X	12400	587
*MELVIN L OUTEN, MAJAVIN FARM, MONROE						
MAJAVIN BILLYS MINNIE	BROOKBERRY LEADERS MIMI	BURGERS PLACE BILLY	7-08	305-2X	13750	495
STURGIS FARM M R P SOFIA	KLONDIKE FERNS SOFIA	LYRENE MAY ROSE PRINCE	2-05	273-2X	12180	517

OHIO

*DONALD L. BARGER, MAYFLOWER FARM, URBANA						
SUMMITSTEADS NANCYS HANNA	SUMMITSTEADS NANCY	DEEP LAKE FLASHS HANNIBAL	8-02	301-2X	13440	696
*PAUL & EDWARD BEILER, HICKORY GROVE FARM, BELLEVUE						
HICKORY GROVES M R P FAWN	HICKORY GROVES R R C FLORA	LYRENE MAY ROSE PRINCE	7-03	365-2X	19770	965
*ARTHUR BRUENING & FAMILY, TEACUPS VIEW GUERNSEY FARMS, YORKSHIRE						
TEACUPS VIEWS DILLIE HILLIE	MISSISSINEWA FARMS M DILLIE	FRANCHESTER CECILIAS BONANZA	7-08	305-2X	14550	722
TEACUPS VIEW DIXIES JOEY	HILDIEMAID CECILIAS DIXIE B	WESTERN GLOW DARIMOST	5-07	305-2X	15480	647
*EDWARD BULCHER, PLACID HILL FARM, ROSSBURG						
FAWN ISLE HANDY BOYS GLENDA	FAWN ISLE BONANZAS GLADYS	GRANDVIEW N HANDY BOY	5-07	305-2X	16900	669
*WILLIAM C ERF, CHESTNUT RIDGE FARM, BELLEVUE						
CHESTNUT RIDGE SANDYS EDITH	CHESTNUT RIDGE CATHYS SANDY	SANDE HILL DOUBLE EMORY	7-08	305-2X	15930	636
CHESTNUT RIDGE L ARLENES SUGAR	CHESTNUT RIDGE LORNAS ARLENE	LYRENE MAY ROSE PRINCE	2-03	305-2X	12760	564
*R & E FETTER & L SMETZER, LOCUST HILL FARM, BIG PRAIRIE						
LOCUST HILL AGNES	LOCUST HILL ABBIE	LYRENE MAY ROSE PRINCE	6-03	305-2X	16400	721
*CARL FORTKAMP, GOLD BANNER FARM, COLDWATER						
GOLD BANNER KINGS PHYLLIS	GOLD BANNER PRINCESS PHYLLIS	WOODACRES KING PHARDAH	5-06	305-2X	14450	666
*FRANCHESTER FARMS INC, WEST SALEM						
FRANCHESTER OLEANDER CELIA	FRANCHESTER NUGGETS CECILIA	WYE HEIGHTS PRINCE OLEANDER	3-06	305-2X	13900	671
*JAMES K HEIDRICH, HAPPY HILL FARM, HARRISON						
HAPPY HILL T NORMA	HAPPY HILL COUNTESS NIDENE	MAYFLOWERS FAMES TRANSFER	5-01	305-2X	17130	757
HAPPY HILL T P PANSY	HAPPY HILL CAP PAMELA	HAPPY HILL TRANSFER PEER	4-08	305-2X	13950	588
FAIRFIELD CHAMPIONS BRENDA	FAIRFIELD RANDY NAOMI	HOUSLEYS J CHAMPION	3-07	305-2X	14890	764
HAPPY HILL T ANGELA	HAPPY HILL J QUEENIE	MAYFLOWERS FAMES TRANSFER	3-08	305-2X	15970	734
*ROBERT E HIGH, HIGHLUNS GUERNSEY FARM, MENDON						
HIGHLUNS S JANIS	HIGHLUNS BO JANET	HANOVER HILL FAME SUCCESS	4-07	305-2X	14260	743
HIGHLUNS S BRENDA	HIGHLUNS C BONNIE	HANOVER HILL FAME SUCCESS	4-05	304-2X	14120	622
HIGHLUNS D MABEL	HIGHLUNS W MARY	LYRENE PRINCE DON	3-01	305-2X	13910	773
HIGHLUNS D JO	HIGHLUNS N JODY	LYRENE PRINCE DON	2-07	305-2X	14180	717
*CHARLES OSTERMEIER, OSTERLEA FARM, MIDLAND						
OSTERLEA FARMS OMENS BERTHA	OSTERLEA FARMS N BEULAH	OSTERLEA FARMS D OMEN	4-10	305-2X	15730	751
*KENNETH RENNER, DALTON						
DARBY MAPLE MATTIE	DARBY MAPLE JANICE	DARBY MAPLE MASTER	6-06	293-2X	14620	674

KEEP YOUR REGISTRATIONS UP-TO-DATE!

Early Registration Pays!

THE GENETIC MATING SERVICE

FOR GUERNSEY DAIRYMEN

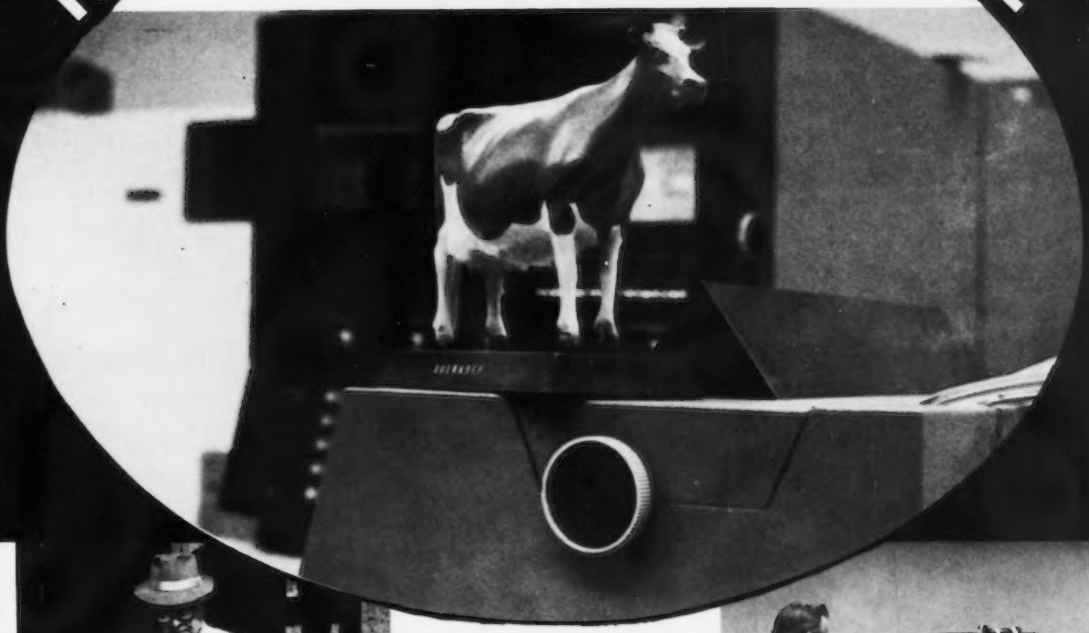

Each cow evaluated for 15 type traits, plus production.

WHAT IS THE GENETIC MATING SERVICE (GMS)?

The computer makes up to 2,000 decisions to determine the best mating sire.

GMS is designed to help you, the dairyman, to breed a longer-lasting, more profitable herd of cows. Each cow is carefully coded for 15 type traits, plus production, by one of over 75 trained and approved professional GMS evaluators. The evaluator then counsels with you on your objectives and goals.

The GMS Herd Evaluation Sheet is then fed into our IBM 370 computer at DeForest, Wisconsin. The computer knows the transmitting pattern of each ABS sire, plus the strength and weakness of each cow evaluated. Then, it makes up to 2,000 decisions to determine the best possible mating sire per cow. The bull is selecteed because of his sound genetic merits, not human prejudice or popularity. Only plus-proved PD sires are recommended.

Last year, over 163,000 cows, primarily Holsteins, received computerized GMS recommendations. The first three months of 1976, we are 90% ahead of last year's figures! Interested in enrolling your herd in, or learning more about, the GMS program? Fill out the coupon below or contact your ABS Genetic Engineer today.

MAKE EVERY GENERATION COUNT . . . USE GMS.

Name _____

Address _____

Town _____ State _____ Zip _____

Phone _____ Breed _____ No. Cows _____

☐ I wish to enroll my herd in the ABS Genetic Mating Service

☐ Send me further information on the ABS Genetic Mating Service

ABS
AMERICAN BREEDERS SERVICE ®

AMERICAN BREEDERS SERVICE / DeForest, Wis. 53532 Tel. 608-846-3721

1918 — Edisto Farms — 1976

58 Breeding Registered Guernseys

Great Bulls Come From Strong-Proved Cow Families With Depth Of Breeding

SUCH A BULL IS 15G106 EDISTO FARMS FAVORITES BONUS

Semen available through NAL Affiliated Breeders

USDA Summary 1/76 – 43 daughters, 22 herds, **PRED. DIFF. +966 LBS. MILK**, +22 LBS. FAT, 66% rpt.

Sire: Gayoso View Melinda Favorite, USDA Summary 10/74 – 33 daughters, 6 herds, **Pred. Diff. of +455 lbs. milk,** +20 lbs. fat, 47% rpt. The VIRTUE and ERMINE families.

"BONUS" COMES FROM OUR "BLOSSOM" FAMILY

DAM OF BONUS

EDISTO FARM S BELVA (VG–89.0)
14730–670–3-04DHIR–305–2x
Sire: Edisto Farms Flashs Star, AI Gold Star Sire
BELVA is a full sister to–
EDISTO FARMS S BRIAN – Also In Service In Our Herd

GRANDDAM OF BONUS

EDISTO FARMS O BRENDA (E)
7 lactations total 102,950 lbs. milk, 4,652 lbs. fat, 2,729 days–2x.
Dam: EDISTO FARMS B BLOSSOM (E) – 9 lactations total 119,185 lbs. milk, 5,398 lbs. fat, 3,024 days–2x. First Produce, S. C., 1964; N. C. and D.C.E., 1966.

To Add Some New Blood To The Herd – WE HAVE ADDED THE BLOOD OF THE "MAYME" FAMILY . . . Through a Grandson.

MERIT DARI MAX, Born 10/20/71. Owned jointly with Richard H. and Pauline W. Merritt, Old Farms, Merit Guernseys, Farmington, Conn.

Sire: Western Glow Darimost, AI Gold Star Sire.

DAM OF DARI MAX

MERIT MP MAME – EXCELLENT '74
12420–665–2-06DHIR–286–2x
12130–671–3-06DHIR–305–2x
15840–909–4-06DHIR–365–2x
Her twin sister –
MERIT MP MAM – EXCELLENT '73, '74
14100–637–4-09DHIR–294–2x
15710–757–5-09DHIR–301–2x
She is also a full sister to –
MERIT MP MAB – VG '74
11090–513–2-00DHIR–305–2x

HIS DAM'S DAM

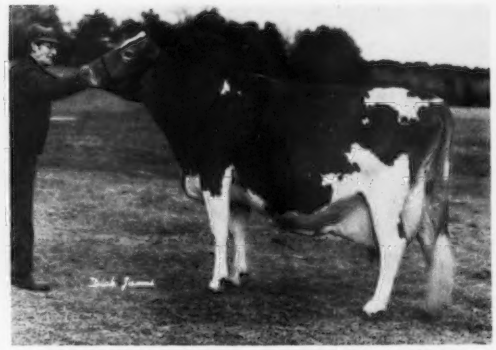

MERIT PREM MAYME – EXCELLENT 3 TIMES
10670–546–2-08DHIR–305–2x
14560–808–3-11DHIR–359–2x
13340–751–5-01DHIR–305–2x
16070–908–6-02DHIR–334–2x
19830–1125–7-03DHIR–365–2x
First Produce of Dam, Conn. State Guernsey Show, 1972, 1973.

We also have a homebred bull that is getting some real nice daughters

EDISTO FARMS W.F. MAKER, born 2/15/71.

Sire: Welcome Winnies Fortunate, USDA Summary – 9/75–28 daughters, 7 herds, **PRED. DIFF. +924 LBS. MILK,** +38 lbs. fat, 50%.rpt.
Dam: Edisto Farms Mo Mel (E) – Lifetime production, 7 lactations total 110,970 lbs. milk, 5,607 lbs. fat, 3,082 days.

Tel. James B. Guess, III – 793-4379
William N. Gaston – 793-4549
We test, classify, show
T.B. and Bang's Accredited

DENMARK, S. C. 29042

"The Green Meadow Herd of the South"
J. B. Guess, III – Owner
William N. Gaston – Manager